



## Board Report

---

**File #:** 2019-0496, **File Type:** Informational Report

**Agenda Number:** 27.

---

**OPERATIONS, SAFETY AND CUSTOMER EXPERIENCE COMMITTEE  
EXECUTIVE MANAGEMENT COMMITTEE  
JULY 18, 2019**

**SUBJECT: MONTHLY UPDATE ON TRANSIT SAFETY AND SECURITY PERFORMANCE**

**ACTION: RECEIVE AND FILE**

**RECOMMENDATION**

RECEIVE AND FILE Transit Safety and Security Report.

**ISSUE**

This report reflects May 2019 performance data as reported under the transit policing deployment strategy which is a combination of in-house fare compliance officers, private security for fixed assets and a multi-agency law enforcement deployment strategy by the Los Angeles Police Department (LAPD), Los Angeles County Sheriff's Department (LASD), and Long Beach Police Department (LBPD). The information in this report summarizes Crimes Against Persons, Crimes Against Property, and Crimes Against Society data under Uniform Crime Reporting (UCR) Program, average emergency response times, assaults on bus operators, and Metro's fare compliance and homeless outreach efforts. The Six Key Performance Indicators (KPI) are Uniform Crime Reporting guidelines, Average Emergency Response Times, Percentage of Time Spent on the System, Ratio of Staffing Levels vs Vacant Assignments, Ratio of Proactive vs Dispatched Activity, and Number of Grade Crossing Operations.

**BACKGROUND**

UCR is a National Incident-Based Reporting System from the US Department of Justice. It captures crime offenses in one of three categories: Crimes Against Persons, Crimes Against Property, and Crimes Against Society.

**DISCUSSION**

**Crime stats are as follows:**

**Crimes Against Persons**

For the month of May 2019, crimes against persons increased by 9 crimes system-wide compared to the same period last year.

### **Crimes Against Property**

For the month of May 2019, crimes against property decreased by 16 crimes system-wide compared to the same period last year.

### **Crimes Against Society**

For the month of May 2019, crimes against society decreased by 10 crimes system-wide compared to the same period last year.

### **Bus Operator Assaults**

There were 9 bus operator assaults reported in May, which is four more compared to the same period last year.

### **Average Emergency Response Times:**

Emergency response times averaged 4.61 minutes for the month of May.

### **Physical Security Improvements:**

The Systems Security and Law Enforcement division continues to provide a secure and safe environment for our patrons and employees. Our Metro Facility physical security assessment was completed, and the report was presented to key Metro leaders in Bus and Rail Operations, Information Technology and Facilities. The physical security assessment of Union Station started in August and concluded in February 2019.

We are working closely with the Los Angeles Police Department to develop a concept of the operations for the deployment of the Thruvision detection at range technology. We have had several meetings with the LAPD, and we continue to develop the procedures that will protect the public and Metro.

We met with the California Public Utilities Commission representatives to plan our Triennial Audit which will occur in September 2019.

We continue to improve our new Transit Watch application, and we hope to have the prototype ready this winter.

The Red Line ancillary area surge continues, and we are making progress with securing our underground rail stations.

The New Blue Line North project planning commenced, and the site walks were conducted to identify law enforcement and security locations to support the construction.

### **Metro's Homeless Efforts:**

In spring 2016, Metro created the Metro Homeless Task Force to address the displaced persons that have turned to Metro system and property for alternative shelter. Out of the Task Force, Metro created the Metro Transit Homeless Action Plan which was presented to the Metro Board of Directors in February 2017. The Action Plan's goals are to enhance the customer experience, maintain a safe and secure system, and provide coordinated outreach. Components of the plan include Metro's coordination with County and City Measure H and Measure HHH. The plan also called for the hiring

of two C3 teams (County, City, Community) through the County Department of Health Services as indicated by Metro's Board of Directors. The C3 teams are to provide coordinated and responsive outreach to the homeless and to ultimately get them in housing resources.

### **Metro's C3 Homeless Outreach Teams:**

Metro's C3 Homeless Outreach teams' twelve-month pilot program began on May 22, 2017 with initial homeless outreach on the Red Line. Since the launch of Metro's C3 Homeless Outreach teams they have provided substantial homeless outreach-with 5,194 total unduplicated homeless contacts, 1,315 of whom have been linked to permanent housing solutions with a total of 114 homeless persons permanently housed. In FY19 Metro expanded the C3 teams from two to eight teams to cover rail, bus and Union Station.

### ***C3 Homeless Outreach May1, 2019 through May 31, 2019:***

<b>Performance Measure</b>	<b>May Number Served</b>	<b>Project Year to date Number Served</b>
Contacts with unduplicated individuals	220	5,194
Unduplicated individuals engaged	82	2,785
Unduplicated individuals provided services (obtaining vital documents, follow-up activities, transportation, CES packet, clinical assessment, etc.) or successful referral (supportive services, benefits linkage etc.)	134	2,122
Unduplicated individuals engaged who are successfully linked to an interim housing resource	83	862
Unduplicated individuals engaged who are linked to a permanent housing resource	22	339
Unduplicated individuals engaged who are permanently housed	16	114

Staff received eight referrals from LAPD. Of these, two could not be located and two declined services. Of those remaining:

- Four people were placed in interim housing.
- One of these four is now living with her significant other.
- The other three are continuing to work with the team toward permanent housing.

### ***Impact Story resulting in Stable Housing***

Recently Metro Security referred a 30 year old female and her three male children ages 10, 8, 6 to PATH Metro. The client reported that she was stranded in Los Angeles after fleeing a domestic violence relationship and was trying to return to her mother's home in Hemet, California. The client displayed obvious signs of being distraught and worried that her abuser would find her at the station. The determination was made by PATH Outreach Team members to transport the client and her children to her mother's home in Hemet rather than trying to place her on the next available train. The client's mother was contacted and gladly agreed to receive her daughter and grandchildren. PATH Metro Outreach Team then transported all four individuals to Hemet, California in PATH's company vehicle. Client and children were reunified with her mother and are residing in her home. The Client promised to follow-up with the police to report the abuse. Client also stated that her

---

abuser did not know the location of her mother's home and as a result of that she "felt safe" at her mother's home.

### ***C3 Coordination with Law Enforcement***

With Metro System Security and Law Enforcement personnel as the lead, Metro's C3 teams coordinate with LAPD's Homeless Outreach and Protective Engagement (HOPE) Teams, LASD's Mental Evaluation Teams (MET), Long Beach PD, and Metro's Transit Security Officers, in an effort to engage the homeless and provide placement into services. These law enforcement entities provide gap service on the lines for homeless outreach when the C3 Teams are off duty or working another portion of the system.

### ***Sheriff Mental Evaluation Team (MET) Contacts May 5, 2019 through June 1, 2019***

These monthly statistics only include contacts of the Transit MET Units. They do not include contacts made by other Transit Services Bureau personnel. In addition to the data reported below, Transit MET Units:

- Transported 21 clients to other homeless outreach connection services.
- 2 teams attended LASD/MET MILO training at Industry Station - 05/22/2019.
- 7 teams attended LACMET training meeting hosted by LASD County-Met - 05/22/2019.
- 6 teams attended Basic Crisis Negotiation training course from 05/28/2019 - 05/31/2019.
- 7 teams attended Advance Crisis Negotiation training course from 06/03/2019 - 06/05/2019.

### ***Long Beach Quality of Life Officers Update May 2019***

The Quality of Life Officers began working with LBPD at the beginning of February 2019. The Blue Line Closure was in effect for the entire month of May. The number of contacts should increase once the "New Blue" opens in June.

The Quality of Life Officers have concluded their work with Metro personnel and Long Beach Health Department's Multi-Service Center Homeless Outreach personnel at two right-of-way homeless encampments in Long Beach. The encampment locations are:

- An abandoned golf course property adjacent to the blue Line and north of the Wardlow Station.
- On the eastern perimeter right-of-way at Division 11.

These locations are in maintenance mode with Quality of Life Officers checking on the locations daily to ensure encampments do not become re-entrenched.

### **May 2019 Law Enforcement Homeless Outreach**

ACTION	LAPD HOPE	LASD MET	LBPD
Contacts	1,183	441	14
Referrals	30	267	4
5150 Holds	15	15	0
Mental Illness	24	140	0
Substance Abuse	44	138	4
Veterans	7	5	0
Shelter	5	7	0
Motel Housing Plan	1	0	0
VA Housing	0	0	0
Return to Family	1	0	0
Transitional Long Term Housing	5	0	0
Detox	0	0	0
Rehab	3	0	0

**Metro ROW Encampment:**

- May 1, 2019 - MRL Vermont Beverly Station Plaza, abandoned site. Trash cleanup completed on May 3, 2019.

**Metro Encampments Outside, Adjacent to Metro ROW:**

- May 24, 2019 - Burbank Branch Chandler Bikeway East of Vineland Avenue - Active Encampment Cleanup was cleared by LAPD and cleaned by LADOT on May 30, 2019.

**Measure H Generalist:**

Metro's Homeless Action Plan integrates itself into the work provided under Measures H and HHH. Part of the E6 Strategies of Measure H includes 40 additional outreach workers otherwise known as "generalists" to conduct outreach on government properties including Metro, and countywide parks, libraries, beaches and harbors. These generalists do not go past the fare gates and their data, per the county will not be extrapolated for Metro. However, these generalists currently work with the C3 teams to provide outreach services.

**Connect Days**

Connect Days provide comprehensive homeless resources at location sites throughout LA County. These resource opportunity events are led by Council Districts (CD) and are utilized by Metro's C3 and Measure H teams when the Connect Days are adjacent to Metro properties. CD1 hosts a standing Connect Day at MacArthur Park that was utilized in May by Metro's C3 teams to provide comprehensive resources to the homeless.

**Mental Health Outreach Workers:**

---

The LA County Department of Mental Health has provided a mental health clinician to one of Metro's contracted HOPE team. Mental Health professionals are paired with all MET Teams.

### **Faith Based Partnership**

Since January 2019, Metro has hosted four regional faith leader roundtable discussions to identify ways that Metro and the Faith based community in LA County may partner to serve the homeless. There is a major opportunity for faith-based groups to provide additional resources to homeless contacts on Metro in several ways: hosting Connect Days; partnering with entities that provide necessities (food, shelter, clothing) and providing referral information. Metro invites faith based groups and local nonprofits interested in providing resources to transit located homeless to contact Metro's System Security and Law Enforcement Department.

### **..Attachments** **ATTACHMENTS**

Attachment A - System-Wide Law Enforcement Overview May 2019

Attachment B - MTA Supporting Data May 2019

Attachment C - Key Performance Indicators May 2019

Attachment D - Transit Police Summary May 2019

Prepared by: Aston T. Greene, Interim Chief, System Security and Law Enforcement,  
(213) 922-2599

Reviewed by: Phillip A. Washington, Chief Executive Officer, (213) 922-7555

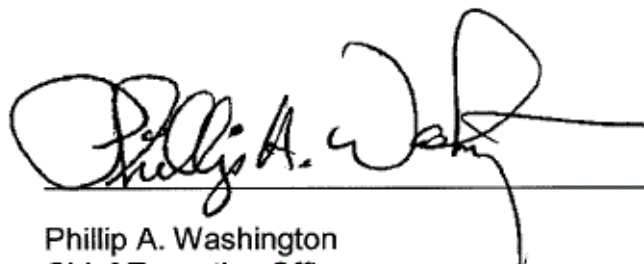

Phillip A. Washington  
Chief Executive Officer

# SYSTEM-WIDE LAW ENFORCEMENT OVERVIEW

MAY 2019

Attachment A

## Crimes Against Persons, Property, and Society

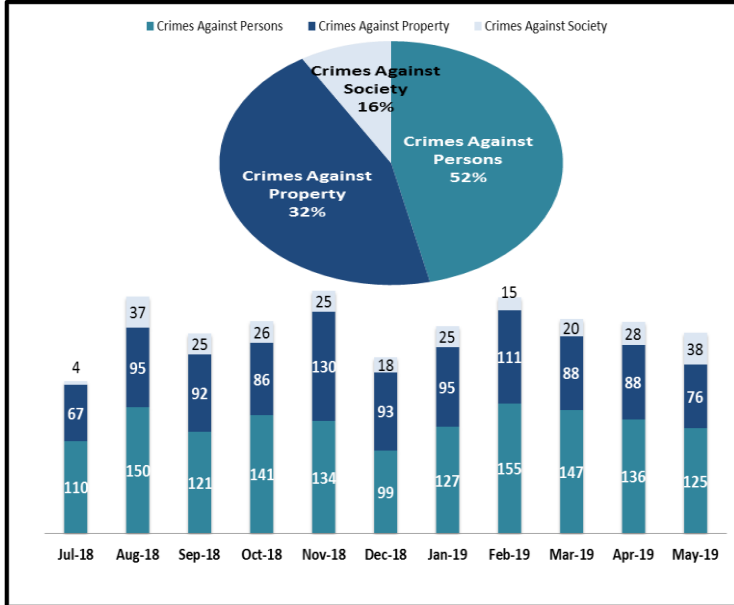

When compared to the same period last year, Crimes Against Persons increased by 9 crimes, Crimes Against Property decreased by 16 crimes, and Crimes Against Society decreased by 10 crimes.

## Average Emergency Response Times

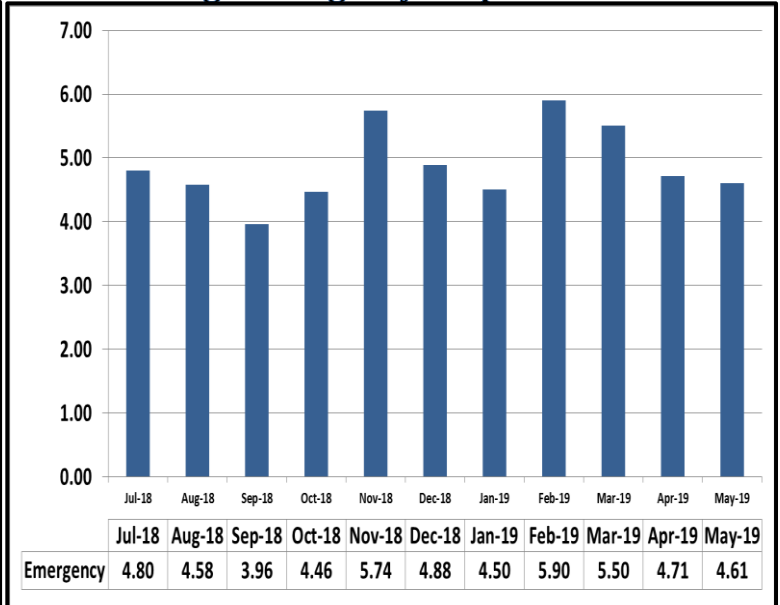

Average emergency response time was 4.61 mins.

## Bus Operator Assaults

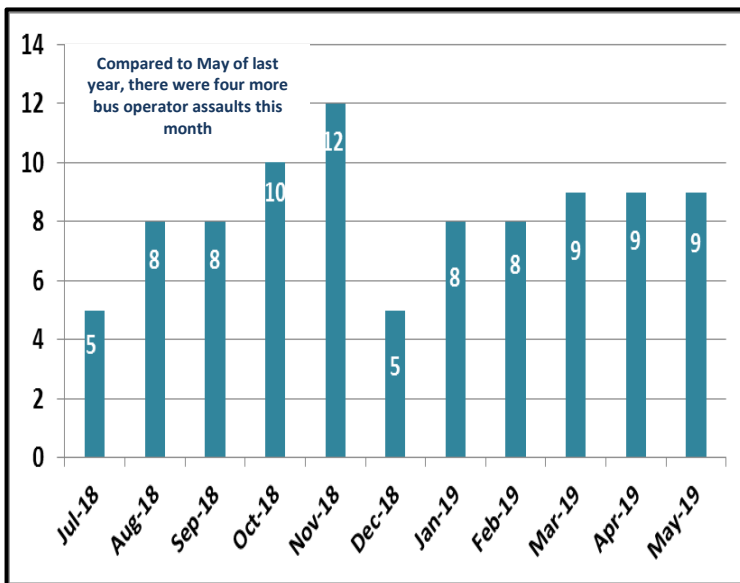

## Fare Compliance

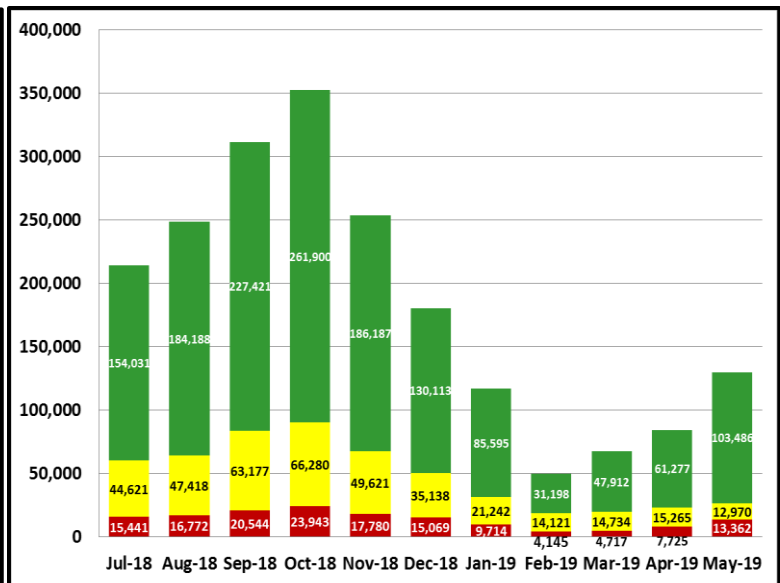

**Green Checks**- Occurs when a patron has valid fare

**Yellow Checks**- Occurs when a patron has valid fare, but did not tap at transfer station

**Red Checks**- Occurs when a patron has invalid fare

MONTHLY UPDATE ON TRANSIT POLICING PERFORMANCE - MAY 2019

REPORTED CRIME				
CRIMES AGAINST PERSONS	LAPD	LASD	LBDP	FYTD
Homicide	0	0	0	0
Rape	0	0	0	0
Robbery	1	0	0	46
Aggravated Assault	1	2	1	42
Aggravated Assault on Operator	0	0	0	0
Battery	3	5	0	65
Battery Rail Operator	0	0	0	3
Sex Offenses	1	0	0	8
SUB-TOTAL	6	7	1	164
CRIMES AGAINST PROPERTY	LAPD	LASD	LBDP	FYTD
Burglary	0	0	0	3
Larceny	5	2	0	84
Bike Theft	0	0	0	4
Motor Vehicle Theft	0	0	0	9
Arson	0	0	0	0
Vandalism	0	0	0	17
Other	0	0	0	7
SUB-TOTAL	5	2	0	124
CRIMES AGAINST SOCIETY	LAPD	LASD	LBDP	FYTD
Weapons	0	1	1	17
Narcotics	0	5	0	76
Trespassing	1	1	0	13
SUB-TOTAL	1	7	1	106
TOTAL	12	16	2	394

CRIMES PER STATION				
STATION	CRIMES AGAINST PERSONS	CRIMES AGAINST PROPERTY	CRIMES AGAINST SOCIETY	FYTD
7th St/Metro Ctr	2	1	0	13
Pico	0	1	0	7
Grand/LATTC	1	0	0	5
San Pedro St	0	0	0	6
Washington	2	1	1	11
Vernon	0	0	0	4
Slauson	0	1	3	14
Florence	1	0	0	18
Firestone	0	1	0	18
103rd St/Watts Towers	2	1	0	17
Willowbrook/Rosa Parks	4	0	3	37
Compton	0	0	1	23
Artesia	1	0	0	11
Del Amo	1	0	0	9
Wardlow	0	0	0	14
Willow St	0	0	0	9
PCH	0	0	0	1
Anaheim St	0	0	0	4
5th St	0	0	0	2
1st St	0	0	0	1
Downtown Long Beach	1	0	1	6
Pacific Av	0	0	0	4
Blue Line Rail Yard	0	0	0	3
Total	15	6	9	237

ARRESTS				
AGENCY	LAPD	LASD	LBDP	FYTD
Felony	6	6	4	198
Misdemeanor	4	44	44	1,107
TOTAL	10	50	48	1,305

CITATIONS				
AGENCY	LAPD	LASD	LBDP	FYTD
Other Citations	13	47	5	1,101
Vehicle Code Citations	10	13	232	1,710
TOTAL	23	60	237	2,811

CALLS FOR SERVICE				
AGENCY	LAPD	LASD	LBDP	FYTD
Routine	4	31	5	572
Priority	31	43	20	1,333
Emergency	1	3	6	443
TOTAL	36	77	31	2,348

DISPATCHED VS. PROACTIVE			
AGENCY	LAPD	LASD	LBDP
Dispatched	22%	2%	1%
Proactive	78%	98%	99%
TOTAL	100%	100%	100%

PERCENTAGE OF TIME ON THE RAIL SYSTEM	
Blue Line-LAPD	85%
Blue Line-LASD	69%
Blue Line-LBDP	0%

GRADE CROSSING OPERATIONS				
LOCATION	LAPD	LASD	LBDP	FYTD
Washington St	80	0	0	779
Flower St	30	0	0	273
103rd St	2	0	0	48
Wardlow Rd	0	0	4	41
Pacific Ave.	0	0	0	1
Willowbrook	0	26	0	353
Slauson	0	3	0	35
Firestone	0	3	0	52
Florence	0	8	0	102
Compton	0	34	0	252
Artesia	0	24	0	175
Del Amo	0	11	0	138
Long Beach Blvd	0	0	0	0
TOTAL	112	109	4	2,249

LEGEND	
Los Angeles Police Department	
Los Angeles County Sheriff's Department	
Long Beach Police Department	



MONTHLY UPDATE ON TRANSIT POLICING PERFORMANCE - MAY 2019

REPORTED CRIME			
CRIMES AGAINST PERSONS	LAPD	LASD	FYTD
Homicide	0	0	0
Rape	0	0	1
Robbery	1	1	29
Aggravated Assault	0	1	11
Aggravated Assault on Operator	0	0	0
Battery	0	3	34
Battery Rail Operator	0	0	0
Sex Offenses	0	0	10
SUB-TOTAL	1	5	85
CRIMES AGAINST PROPERTY	LAPD	LASD	FYTD
Burglary	0	0	0
Larceny	3	1	44
Bike Theft	0	0	0
Motor Vehicle Theft	1	0	9
Arson	0	0	0
Vandalism	0	0	12
SUB-TOTAL	4	1	65
CRIMES AGAINST SOCIETY	LAPD	LASD	FYTD
Weapons	0	2	11
Narcotics	0	7	42
Trespassing	0	4	7
SUB-TOTAL	0	13	60
TOTAL	5	19	210

CRIMES PER STATION				
STATION	CRIMES AGAINST PERSONS	CRIMES AGAINST PROPERTY	CRIMES AGAINST SOCIETY	FYTD
Redondo Beach	0	1	0	7
Douglas	0	0	0	1
El Segundo	0	0	0	0
Mariposa	0	0	0	5
Aviation/LAX	1	2	0	5
Hawthorne/Lennox	0	0	2	7
Crenshaw	0	0	1	10
Vermont/Athens	0	0	0	11
Harbor Fwy	0	1	0	10
Avalon	0	1	0	14
Willowbrook/Rosa Parks	4	0	5	37
Long Beach BI	1	0	3	24
Lakewood BI	0	0	0	9
Norwalk	0	0	2	12
Total	6	5	13	152

ARRESTS			
AGENCY	LAPD	LASD	FYTD
Felony	0	9	77
Misdemeanor	0	63	407
TOTAL	0	72	484

CITATIONS			
AGENCY	LAPD	LASD	FYTD
Other Citations	0	75	574
Vehicle Code Citations	0	4	127
TOTAL	0	79	701

CALLS FOR SERVICE			
AGENCY	LAPD	LASD	FYTD
Routine	0	135	1,510
Priority	9	79	805
Emergency	2	7	112
TOTAL	11	221	2,427

DISPATCHED VS. PROACTIVE		
AGENCY	LAPD	LASD
Dispatched	19%	6%
Proactive	81%	94%
TOTAL	100%	100%

PERCENTAGE OF TIME SPENT ON THE RAIL SYSTEM	
Green Line-LAPD	88%
Green Line-LASD	73%

LEGEND
Los Angeles Police Department
Los Angeles County Sheriff's Department

MONTHLY UPDATE ON TRANSIT POLICING PERFORMANCE - MAY 2019

REPORTED CRIME			
CRIMES AGAINST PERSONS	LAPD	LASD	FYTD
Homicide	0	0	0
Rape	0	0	5
Robbery	2	1	41
Aggravated Assault	1	0	22
Aggravated Assault on Operator	0	0	0
Battery	6	2	82
Battery Rail Operator	0	0	0
Sex Offenses	0	1	15
SUB-TOTAL	9	4	165
CRIMES AGAINST PROPERTY	LAPD	LASD	FYTD
Burglary	0	0	2
Larceny	5	1	133
Bike Theft	0	0	25
Motor Vehicle Theft	0	0	0
Arson	0	0	0
Vandalism	0	0	13
SUB-TOTAL	5	1	173
CRIMES AGAINST SOCIETY	LAPD	LASD	FYTD
Weapons	0	0	3
Narcotics	0	0	1
Trespassing	1	0	2
SUB-TOTAL	1	0	6
TOTAL	15	5	344

CRIMES PER STATION				
STATION	CRIMES AGAINST PERSONS	CRIMES AGAINST PROPERTY	CRIMES AGAINST SOCIETY	FYTD
7th St/Metro Ctr	1	0	0	9
Pico	0	0	0	6
LATTC/Ortho Institute	1	0	0	10
Jefferson/USC	1	2	0	19
Expo Park/USC	0	0	0	18
Expo/Vermont	0	0	0	21
Expo/Western	1	1	0	33
Expo/Crenshaw	1	0	0	22
Farmdale	0	0	0	16
Expo/La Brea	0	0	0	16
La Cienega/Jefferson	0	0	0	18
Culver City	0	0	0	7
Palms	1	1	0	8
Westwood/Rancho Park	1	1	0	13
Expo/Sepulveda	2	0	0	12
Expo/Bundy	0	0	1	10
26th St/Bergamot	1	1	0	6
17th St/SMC	0	0	0	6
Downtown Santa Monica	3	0	0	19
Expo Line Rail Yard	0	0	0	0
Total	13	6	1	269

ARRESTS			
AGENCY	LAPD	LASD	FYTD
Felony	1	1	27
Misdemeanor	25	2	88
TOTAL	26	3	115

CITATIONS			
AGENCY	LAPD	LASD	FYTD
Other Citations	38	1	323
Vehicle Code Citations	21	0	81
TOTAL	59	1	404

CALLS FOR SERVICE			
AGENCY	LAPD	LASD	FYTD
Routine	3	43	525
Priority	44	26	471
Emergency	8	1	45
TOTAL	55	70	1,041

DISPATCHED VS. PROACTIVE		
AGENCY	LAPD	LASD
Dispatched	21%	12%
Proactive	79%	88%
TOTAL	100%	100%

PERCENTAGE OF TIME SPENT ON THE RAIL SYSTEM	
Expo Line-LAPD	85%
Expo Line-LASD	96%

GRADE CROSSING OPERATIONS			
LOCATION	LAPD	LASD	FYTD
Exposition Blvd	113	0	2,241
Santa Monica	0	42	312
Culver City	0	1	33
TOTAL	113	43	2,586

LEGEND	
Los Angeles Police Department	
Los Angeles County Sheriff's Department	

MONTHLY UPDATE ON TRANSIT POLICING PERFORMANCE - MAY 2019

REPORTED CRIME		
CRIMES AGAINST PERSONS	LAPD	FYTD
Homicide	0	0
Rape	0	3
Robbery	4	59
Aggravated Assault	5	69
Aggravated Assault on Operator	0	1
Battery	16	181
Battery Rail Operator	1	3
Sex Offenses	1	21
SUB-TOTAL	27	337
CRIMES AGAINST PROPERTY	LAPD	FYTD
Burglary	0	0
Larceny	15	188
Bike Theft	0	10
Motor Vehicle Theft	0	0
Arson	0	0
Vandalism	4	14
SUB-TOTAL	19	212
CRIMES AGAINST SOCIETY	LAPD	FYTD
Weapons	0	0
Narcotics	0	0
Trespassing	8	28
SUB-TOTAL	8	28
TOTAL	54	577

ARRESTS		
AGENCY	LAPD	FYTD
Felony	35	50
Misdemeanor	94	188
TOTAL	129	238

CITATIONS		
AGENCY	LAPD	FYTD
Other Citations	743	1,385
Vehicle Code Citations	91	136
TOTAL	834	1521

CALLS FOR SERVICE	
AGENCY	LAPD
Routine	3
Priority	116
Emergency	6
TOTAL	125

DISPATCHED VS. PROACTIVE	
AGENCY	LAPD
Dispatched	26%
Proactive	74%
TOTAL	100%

PERCENTAGE OF TIME SPENT ON THE RAIL SYSTEM	
Red Line- LAPD	77%

LEGEND
Los Angeles Police Department

CRIMES PER STATION				
STATION	CRIMES AGAINST PERSONS	CRIMES AGAINST PROPERTY	CRIMES AGAINST SOCIETY	FYTD
Union Station	4	0	3	54
Civic Center/Grand Park	0	0	1	13
Pershing Square	1	3	0	36
7th St/Metro Ctr	3	1	0	42
Westlake/MacArthur Park	6	1	0	52
Wilshire/Vermont	2	1	1	30
Wilshire/Normandie	0	0	0	4
Vermont/Beverly	1	1	1	16
Wilshire/Western	0	0	0	3
Vermont/Santa Monica	2	1	0	23
Vermont/Sunset	0	0	0	15
Hollywood/Western	0	0	0	16
Hollywood/Vine	4	1	0	51
Hollywood/Highland	1	2	0	29
Universal City/Studio City	0	0	0	9
North Hollywood	4	7	2	44
Red Line Rail Yard	0	0	0	0
Total	28	18	8	437

# GOLD LINE

## ATTACHMENT B

### MONTHLY UPDATE ON TRANSIT POLICING PERFORMANCE - MAY 2019

REPORTED CRIME			
CRIMES AGAINST PERSONS	LAPD	LASD	FYTD
Homicide	0	0	1
Rape	0	0	1
Robbery	0	1	11
Aggravated Assault	0	0	15
Aggravated Assault on Operator	0	0	0
Battery	3	0	31
Battery Rail Operator	0	0	0
Sex Offenses	0	0	4
<b>SUB-TOTAL</b>	<b>3</b>	<b>1</b>	<b>63</b>
CRIMES AGAINST PROPERTY	LAPD	LASD	FYTD
Burglary	0	0	1
Larceny	0	2	36
Bike Theft	0	2	12
Motor Vehicle Theft	0	1	10
Arson	0	0	1
Vandalism	0	1	12
<b>SUB-TOTAL</b>	<b>0</b>	<b>6</b>	<b>72</b>
CRIMES AGAINST SOCIETY	LAPD	LASD	FYTD
Weapons	0	0	1
Narcotics	0	2	6
Trespassing	0	0	1
<b>SUB-TOTAL</b>	<b>0</b>	<b>2</b>	<b>8</b>
<b>TOTAL</b>	<b>3</b>	<b>9</b>	<b>143</b>

ARRESTS			
AGENCY	LAPD	LASD	FYTD
Felony	1	1	22
Misdemeanor	1	25	100
<b>TOTAL</b>	<b>2</b>	<b>26</b>	<b>122</b>

CITATIONS			
AGENCY	LAPD	LASD	FYTD
Other Citations	5	37	240
Vehicle Code Citations	0	8	105
<b>TOTAL</b>	<b>5</b>	<b>45</b>	<b>345</b>

CALLS FOR SERVICE			
AGENCY	LAPD	LASD	FYTD
Routine	1	59	690
Priority	39	118	1,161
Emergency	5	7	108
<b>TOTAL</b>	<b>45</b>	<b>184</b>	<b>1,959</b>

DISPATCHED VS. PROACTIVE		
AGENCY	LAPD	LASD
Dispatched	19%	3%
Proactive	81%	97%
<b>TOTAL</b>	<b>100%</b>	<b>100%</b>

CRIMES PER STATION				
STATION	CRIMES AGAINST PERSONS	CRIMES AGAINST PROPERTY	CRIMES AGAINST SOCIETY	FYTD
APU/Citrus College	0	2	1	16
Azusa Downtown	0	0	0	1
Irwindale	0	0	0	3
Duarte/City of Hope	1	0	0	7
Monrovia	0	1	0	6
Arcadia	0	0	0	4
Sierra Madre Villa	0	1	0	8
Allen	0	0	0	0
Lake	0	0	1	4
Memorial Park	0	0	1	4
Del Mar	0	0	0	1
Fillmore	0	0	0	3
South Pasadena	0	0	0	0
Highland Park	1	0	0	4
Southwest Museum	0	0	0	5
Heritage Square	0	0	0	2
Lincoln/Cypress	0	0	0	5
Chinatown	0	0	0	1
Union Station	0	0	0	6
Little Tokyo/Arts Dist	2	0	0	4
Pico/Aliso	0	0	0	4
Mariachi Plaza	0	0	0	8
Soto	0	0	0	3
Indiana (both LAPD & LASD)	0	0	0	6
Maravilla	0	0	0	0
East LA Civic Ctr	0	0	0	1
Atlantic	0	1	0	11
<b>Total</b>	<b>4</b>	<b>5</b>	<b>3</b>	<b>117</b>

PERCENTAGE OF TIME SPENT ON THE RAIL SYSTEM	
Gold Line-LAPD	87%
Gold Line-LASD	61%

GRADE CROSSING OPERATIONS			
LOCATION	LAPD	LASD	FYTD
Marmion Way	123	0	1,698
Arcadia Station	0	5	50
Irwindale	0	5	28
Monrovia	0	9	71
City of Pasadena	0	17	297
Magnolia Ave	0	0	0
Duarte Station	0	6	25
City Of Azusa	0	5	88
South Pasadena	0	15	110
City Of East LA	0	11	136
Figueria St	113	0	591
<b>TOTAL GOAL= 10</b>	<b>236</b>	<b>73</b>	<b>3,094</b>

LEGEND
Los Angeles Police Department
Los Angeles County Sheriff's Department

### MONTHLY UPDATE ON TRANSIT POLICING PERFORMANCE - MAY 2019

REPORTED CRIME		
CRIMES AGAINST PERSONS	LAPD	FYTD
Homicide	0	0
Rape	0	0
Robbery	0	8
Aggravated Assault	2	13
Aggravated Assault on Operator	0	1
Battery	2	12
Battery Bus Operator	0	2
Sex Offenses	2	2
<b>SUB-TOTAL</b>	<b>6</b>	<b>38</b>
CRIMES AGAINST PROPERTY	LAPD	FYTD
Burglary	0	0
Larceny	1	17
Bike Theft	0	3
Motor Vehicle Theft	0	0
Arson	0	0
Vandalism	0	11
<b>SUB-TOTAL</b>	<b>1</b>	<b>31</b>
CRIMES AGAINST SOCIETY	LAPD	FYTD
Weapons	0	0
Narcotics	0	0
Trespassing	0	0
<b>SUB-TOTAL</b>	<b>0</b>	<b>0</b>
<b>TOTAL</b>	<b>7</b>	<b>69</b>

ARRESTS		
AGENCY	LAPD	FYTD
Felony	1	5
Misdemeanor	2	18
<b>TOTAL</b>	<b>3</b>	<b>23</b>

CITATIONS		
AGENCY	LAPD	FYTD
Other Citations	428	3,813
Vehicle Code Citations	249	2,976
<b>TOTAL</b>	<b>677</b>	<b>6,789</b>

CALLS FOR SERVICE		
AGENCY	LAPD	FYTD
Routine	0	0
Priority	7	7
Emergency	1	1
<b>TOTAL</b>	<b>8</b>	<b>8</b>

DISPATCHED VS. PROACTIVE	
AGENCY	LAPD
Dispatched	14%
Proactive	86%
<b>TOTAL</b>	<b>100%</b>

CRIMES PER STATION				
STATION	CRIMES AGAINST PERSONS	CRIMES AGAINST PROPERTY	CRIMES AGAINST SOCIETY	FYTD
North Hollywood	1	1	0	7
Laurel Canyon	0	0	0	0
Valley College	0	0	0	0
Woodman	0	0	0	3
Van Nuys	3	0	0	12
Sepulveda	0	0	0	2
Woodley	0	0	0	1
Balboa	1	0	0	10
Reseda	0	0	0	5
Tampa	0	0	0	0
Pierce College	0	0	0	0
De Soto	0	0	0	1
Canoga	1	0	0	9
Warner Center	0	0	0	0
Sherman Way	0	0	0	1
Roscoe	0	0	0	0
Nordhoff	0	0	0	1
Chatsworth	0	0	0	1
<b>Total</b>	<b>6</b>	<b>1</b>	<b>0</b>	<b>53</b>

PERCENTAGE OF TIME SPENT ON THE BUS SYSTEM	
Orange Line- LAPD	87%

LEGEND
Los Angeles Police Department

MONTHLY UPDATE ON TRANSIT POLICING PERFORMANCE - MAY 2019

REPORTED CRIME			
CRIMES AGAINST PERSONS	LAPD	LASD	FYTD
Homicide	0	0	0
Rape	0	0	0
Robbery	1	0	4
Aggravated Assault	0	0	3
Aggravated Assault on Operator	0	0	0
Battery	0	0	6
Battery Bus Operator	0	0	0
Sex Offenses	0	0	0
SUB-TOTAL	1	0	13
CRIMES AGAINST PROPERTY	LAPD	LASD	FYTD
Burglary	0	0	0
Larceny	1	0	4
Bike Theft	0	0	2
Motor Vehicle Theft	0	0	0
Arson	0	0	0
Vandalism	0	0	3
SUB-TOTAL	1	0	9
CRIMES AGAINST SOCIETY	LAPD	LASD	FYTD
Weapons	0	0	0
Narcotics	0	0	0
Trespassing	0	0	0
SUB-TOTAL	0	0	0
TOTAL	2	0	22

CRIMES PER STATION				
STATION	CRIMES AGAINST PERSONS	CRIMES AGAINST PROPERTY	CRIMES AGAINST SOCIETY	FYTD
El Monte	0	0	0	0
Cal State LA	0	0	0	0
LAC/USC Medical Ctr	0	0	0	0
Alameda	0	0	0	0
Downtown	0	0	0	1
37th St/USC	0	0	0	1
Slauson	0	0	0	1
Manchester	0	1	0	2
Harbor Fwy	0	0	0	3
Rosecrans	0	0	0	1
Harbor Gateway Transit Ctr	1	0	0	3
Carson	0	0	0	0
PCH	0	0	0	2
San Pedro/Beacon	0	0	0	1
Total	1	1	0	15

ARRESTS			
AGENCY	LAPD	LASD	FYTD
Felony	0	0	7
Misdemeanor	0	1	28
TOTAL	0	1	35

CITATIONS			
AGENCY	LAPD	LASD	FYTD
Other Citations	439	0	3,818
Vehicle Code Citations	340	0	3,660
TOTAL	779	0	7,478

CALLS FOR SERVICE			
AGENCY	LAPD	LASD	FYTD
Routine	2	0	6
Priority	5	0	28
Emergency	3	0	9
TOTAL	10	0	43

DISPATCHED VS. PROACTIVE		
AGENCY	LAPD	LASD
Dispatched	12%	0%
Proactive	88%	100%
TOTAL	100%	100%

PERCENTAGE OF TIME SPENT ON THE BUS SYSTEM	
Silver Line- LAPD	91%
Silver Line- LASD	83%

LEGEND	
Los Angeles Police Department	
Los Angeles County Sheriff's Department	

### MONTHLY UPDATE ON TRANSIT POLICING PERFORMANCE - MAY 2019

REPORTED CRIME			
CRIMES AGAINST PERSONS	LAPD	LASD	FYTD
Homicide	0	0	0
Rape	0	0	0
Robbery	11	1	100
Aggravated Assault	4	1	82
Aggravated Assault on Operator	0	1	14
Battery	14	4	226
Battery Bus Operator	4	3	69
Sex Offenses	3	1	39
<b>SUB-TOTAL</b>	<b>36</b>	<b>11</b>	<b>530</b>
CRIMES AGAINST PROPERTY	LAPD	LASD	FYTD
Burglary	0	0	2
Larceny	20	4	211
Bike Theft	0	1	25
Motor Vehicle Theft	0	0	2
Arson	0	0	0
Vandalism	1	3	39
<b>SUB-TOTAL</b>	<b>21</b>	<b>8</b>	<b>279</b>
CRIMES AGAINST SOCIETY	LAPD	LASD	FYTD
Weapons	0	0	10
Narcotics	0	5	48
Trespassing	0	0	7
<b>SUB-TOTAL</b>	<b>0</b>	<b>5</b>	<b>65</b>
<b>TOTAL</b>	<b>57</b>	<b>24</b>	<b>874</b>

LASD's Crimes per Sector		
Sector		FYTD
Westside	1	20
San Fernando	1	4
San Gabriel Valley	5	20
Gateway Cities	5	36
South Bay	12	48
<b>Total</b>	<b>24</b>	<b>128</b>

LAPD's Crimes per Sector		
Sector		FYTD
Valley Bureau		
Van Nuys	1	11
West Valley	0	4
North Hollywood	1	10
Foothill	0	4
Devonshire	3	6
Mission	2	7
Topanga	1	10
Central Bureau		
Central	6	52
Rampart	0	26
Hollenbeck	2	8
Northeast	0	7
Newton	8	31
West Bureau		
Hollywood	3	12
Wilshire	3	32
West LA	0	16
Pacific	0	N/A
Olympic	4	43
Southwest Bureau		
Southwest	6	93
Harbor	1	4
77th Street	11	88
Southeast	5	16
<b>Total</b>	<b>57</b>	<b>480</b>

ARRESTS			
AGENCY	LAPD	LASD	FYTD
Felony	1	8	78
Misdemeanor	6	60	425
<b>TOTAL</b>	<b>7</b>	<b>68</b>	<b>503</b>

CITATIONS			
AGENCY	LAPD	LASD	FYTD
Other Citations	28	66	501
Vehicle Code Citations	0	41	293
<b>TOTAL</b>	<b>28</b>	<b>107</b>	<b>794</b>

CALLS FOR SERVICE			
AGENCY	LAPD	LASD	FYTD
Routine	3	98	1,173
Priority	16	128	2,117
Emergency	3	19	238
<b>TOTAL</b>	<b>22</b>	<b>245</b>	<b>3,528</b>

DISPATCHED VS. PROACTIVE			
AGENCY	LAPD	LASD	
Dispatched	38%	2%	
Proactive	62%	98%	
<b>TOTAL</b>	<b>100%</b>	<b>100%</b>	

PERCENTAGE OF TIME SPENT ON THE BUS SYSTEM	
LAPD BUS	86%
LASD BUS	77%

LEGEND	
Los Angeles Police Department	
Los Angeles County Sheriff's Department	

# UNION STATION

**ATTACHMENT B**

## MONTHLY UPDATE ON TRANSIT POLICING PERFORMANCE - MAY 2019

REPORTED CRIME		
CRIMES AGAINST PERSONS	LAPD	FYTD
Homicide	0	0
Rape	0	0
Robbery	1	7
Aggravated Assault	0	19
Aggravated Assault on Operator	0	0
Battery	5	46
Battery Rail Operator	0	0
Sex Offenses	1	9
<b>SUB-TOTAL</b>	<b>7</b>	<b>81</b>
CRIMES AGAINST PROPERTY	LAPD	FYTD
Burglary	0	2
Larceny	1	67
Bike Theft	0	6
Motor Vehicle Theft	0	0
Arson	0	0
Vandalism	1	11
<b>SUB-TOTAL</b>	<b>2</b>	<b>86</b>
CRIMES AGAINST SOCIETY	LAPD	FYTD
Weapons	0	0
Narcotics	0	0
Trespassing	0	12
<b>SUB-TOTAL</b>	<b>0</b>	<b>12</b>
<b>TOTAL</b>	<b>9</b>	<b>179</b>

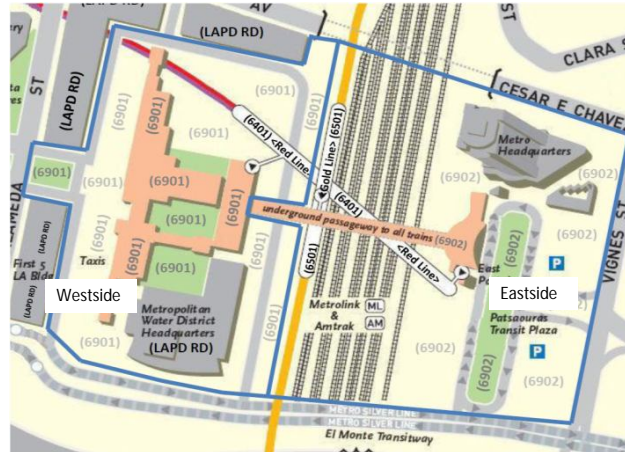

ARRESTS		
AGENCY	LAPD	FYTD
Felony	2	33
Misdemeanor	4	89
<b>TOTAL</b>	<b>6</b>	<b>122</b>

CITATIONS		
AGENCY	LAPD	FYTD
Other Citations	21	113
Vehicle Code Citations	5	31
<b>TOTAL</b>	<b>26</b>	<b>144</b>

CALLS FOR SERVICE		
AGENCY	LAPD	FYTD
Routine	4	4
Priority	43	43
Emergency	7	7
<b>TOTAL</b>	<b>54</b>	<b>54</b>

DISPATCHED VS. PROACTIVE	
AGENCY	LAPD
Dispatched	23%
Proactive	77%
<b>TOTAL</b>	<b>100%</b>

PERCENTAGE OF TIME SPENT AT UNION STATION	
LOCATION	LAPD
Union Station	83%

<b>LEGEND</b>
Los Angeles Police Department



# KEY PERFORMANCE INDICATORS

MAY 2019

Attachment C

## Crimes Against Persons, Property, and Society

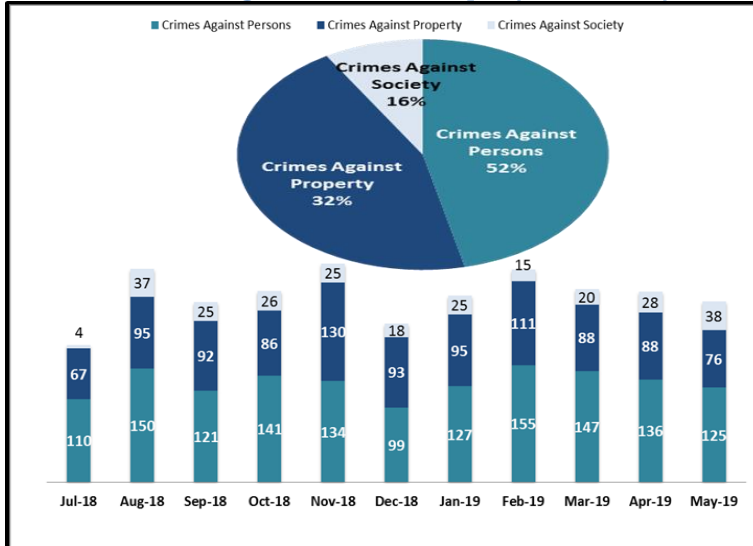

## Average Emergency Response Times

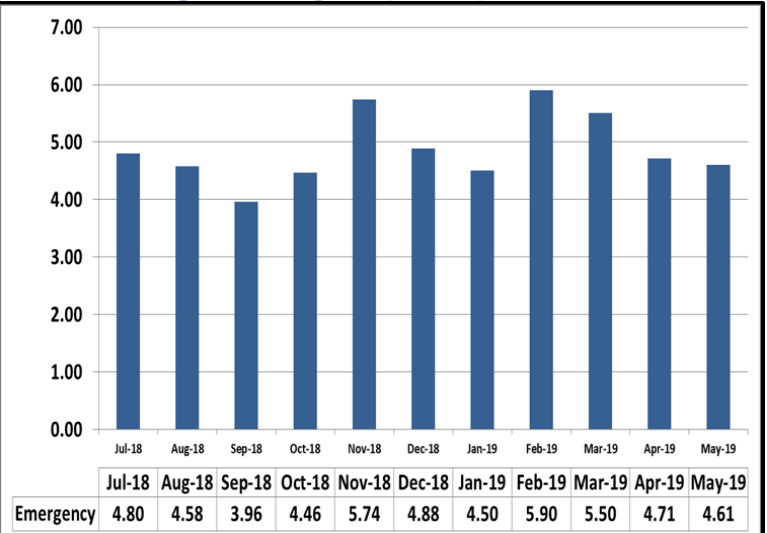

## Percentage of Time Spent on the System

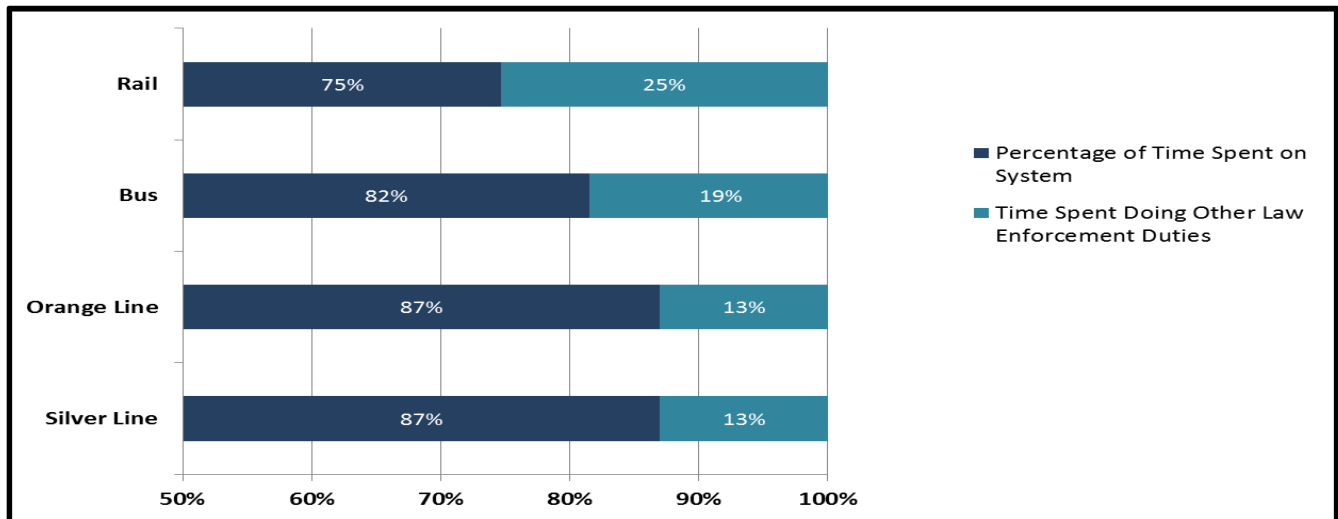

## Percentage of Time Spent on the System as a Whole

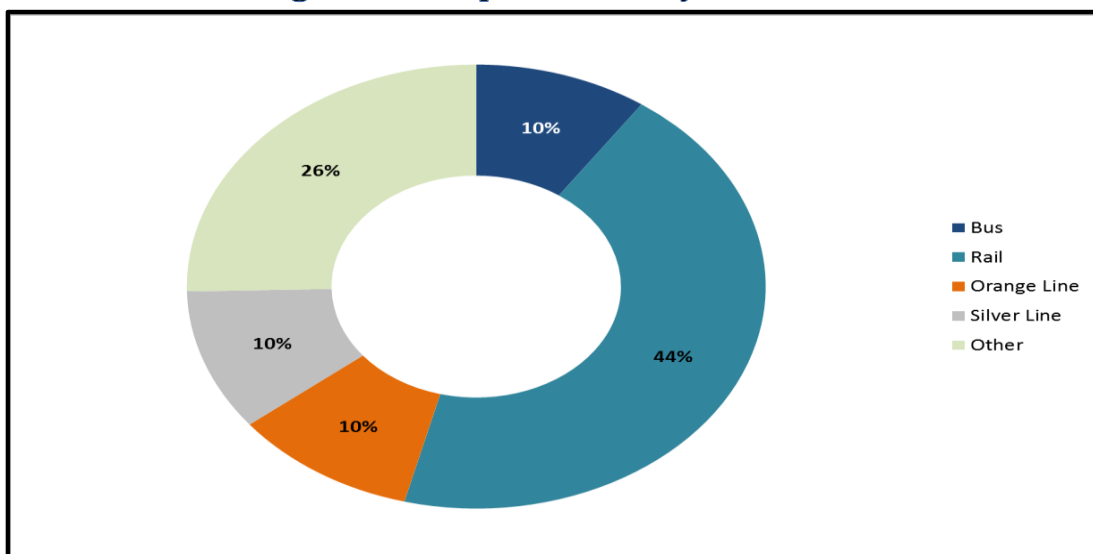

# KEY PERFORMANCE INDICATORS

MAY 2019

## Ratio of Staffing Levels vs Vacant Assignments

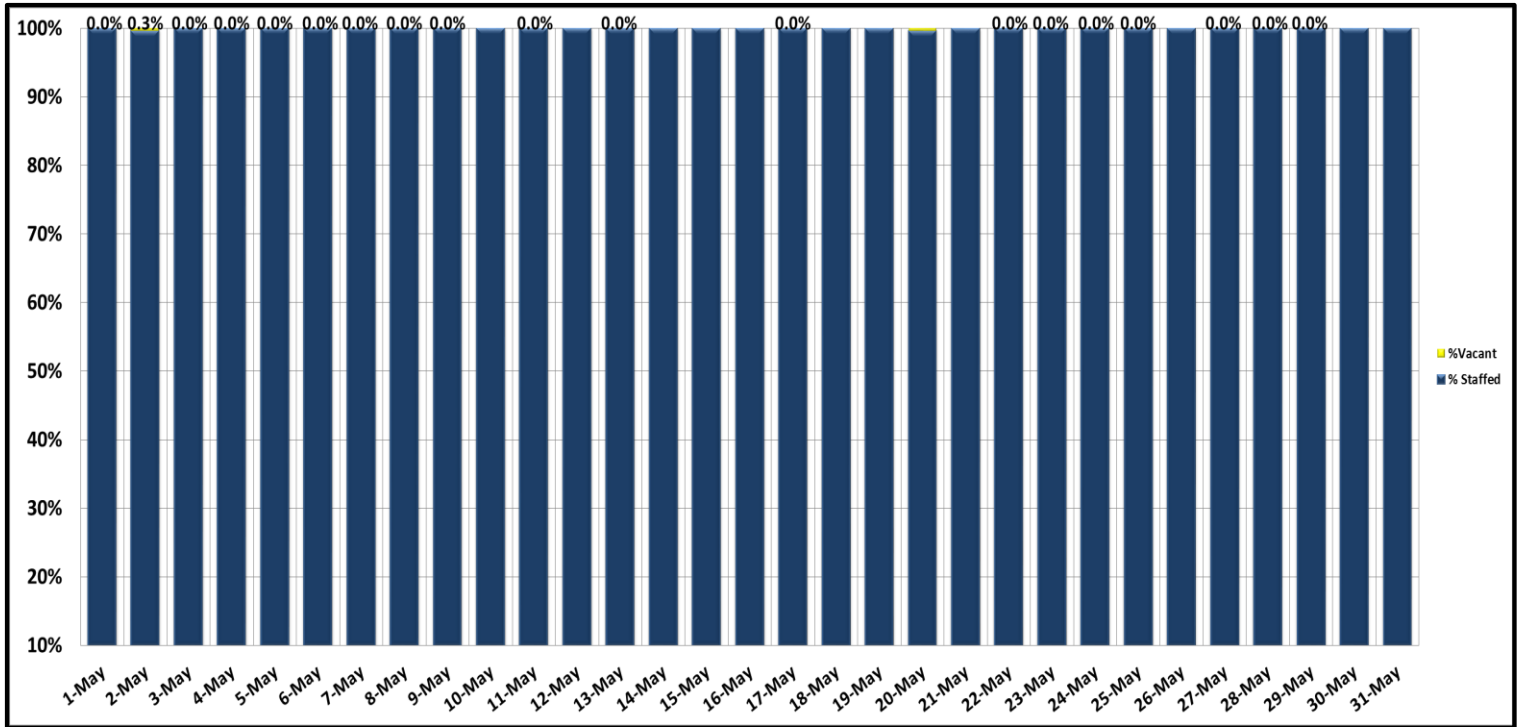

## Ratio of Proactive vs Dispatched Activity

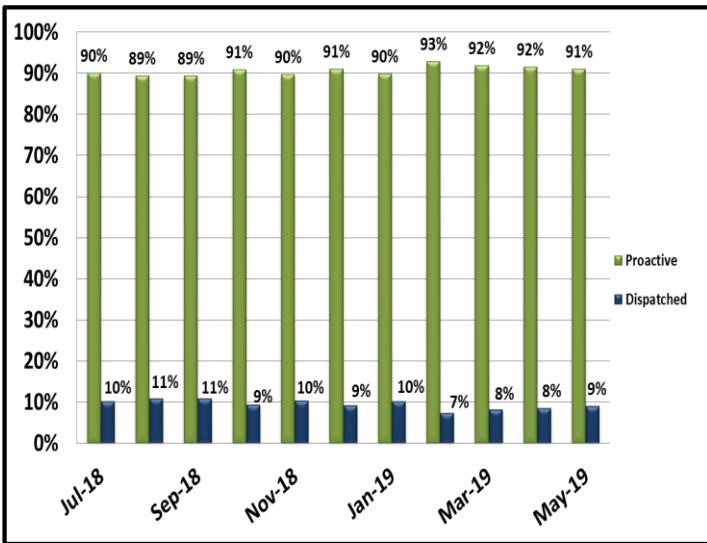

## Grade Crossing Operations

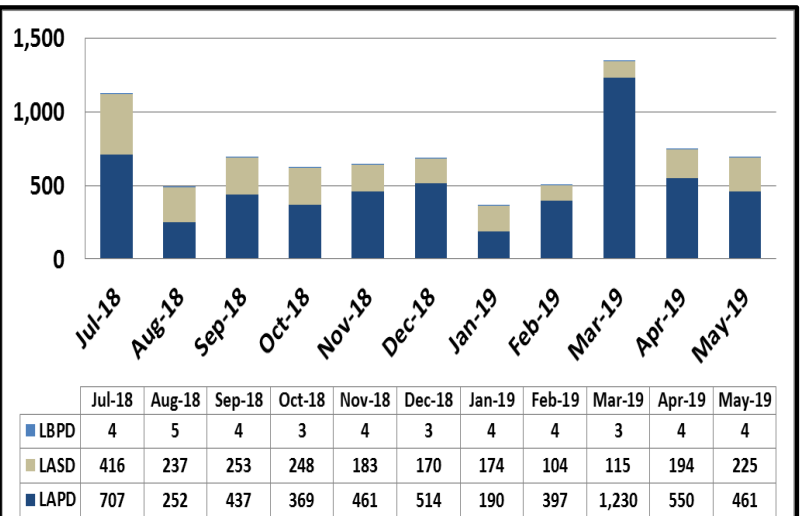

### Grade Crossing Operation Locations May:

1. Blue Line Stations (225)
2. Expo Line Stations (156)
3. Gold Line Stations (309)

# Transit Police

## Monthly Crime Report



Attachment D

	2018	2019
	May	May
<b>CRIMES AGAINST PERSONS</b>		
Homicide	0	0
Rape	3	0
Robbery	19	25
Aggravated Assault	13	18
Aggravated Assault on Operator	0	1
Battery	63	63
Battery Rail Operator	5	8
Sex Offenses	13	10
<b>SUB-TOTAL</b>	<b>116</b>	<b>125</b>
<b>CRIMES AGAINST PROPERTY</b>		
Burglary	0	0
Larceny	69	61
Bike Theft	7	3
Motor Vehicle Theft	1	2
Arson	0	0
Other	0	0
Vandalism	15	10
<b>SUB-TOTAL</b>	<b>92</b>	<b>76</b>
<b>CRIMES AGAINST SOCIETY</b>		
Weapons	9	4
Narcotics	26	19
Trespassing	13	15
<b>SUB-TOTAL</b>	<b>48</b>	<b>38</b>
<b>TOTAL</b>	<b>256</b>	<b>239</b>
<b>ENFORCEMENT EFFORTS</b>		
Arrests	271	451
Citations	1,694	2,960
Fare Checks	280,585	129,818
Calls for Service	1,501	1,194