



Board Report

File #: 2020-0377, **File Type:** Informational Report

Agenda Number: 18.

**OPERATIONS, SAFETY AND CUSTOMER EXPERIENCE COMMITTEE
EXECUTIVE MANAGEMENT COMMITTEE
JUNE 18, 2020**

SUBJECT: MONTHLY UPDATE ON TRANSIT SAFETY AND SECURITY PERFORMANCE

ACTION: RECEIVE AND FILE

RECOMMENDATION

RECEIVE AND FILE Transit Safety and Security Report

ISSUE

This report reflects April and May 2020 performance data as reported under the transit policing deployment strategy which is a combination of in-house fare compliance officers, private security for fixed assets and a multi-agency law enforcement deployment strategy by the Los Angeles Police Department (LAPD), Los Angeles County Sheriff's Department (LASD), and Long Beach Police Department (LBPD). In addition, the report highlights initiatives from the System Security and Law Enforcement department and its efforts to create a safer environment for Metro employees and a safer experience for Metro customers.

BACKGROUND

The System Security and Law Enforcement (SSLE) department entered into a multi-agency policing partnership in 2017 to increase the number of police on the Metro system to provide a greater, more visible "felt presence" of police to help deter criminal activity on Metro buses and trains.

DISCUSSION

DEPLOYMENT ANALYSIS AND FORMULA DEVELOPMENT

Transit Security has conducted the following review of overall deployment of resources and has taken the following actions.

- Evaluated RMI and their subcontractors' deployments throughout the system. We have removed several assignments that were determined to be no longer needed and re-deployed several guards to new assignments. We also identified savings as a result of not needing various assignments.
- After the completion of all the security suspensions and enhancements, we realized a total cost savings of approximately \$35,155 per week.

Transit Security managerial staff will continue to assess the need for contract security throughout the Metro system and further adjust staffing as necessary.

Staff has also reviewed Transit Security Department's assignments to include overtime details. Open supervisor positions are only being back filled with the pre-approval of the Director of Security. An open Lieutenant or Sergeant position will not be filled with overtime if the current capabilities allow appropriate span of control.

Lastly, all priority assignments and special skill assignments (i.e., Dispatcher; Transit Watch; Training staff, etc.) must be identified and filled with straight time personnel. We are currently looking to train additional personnel for these special skill assignments.

NATIONAL CRIME VICTIMIZATION SURVEY

The Survey Team continues to meet bi-weekly to make progress in launching a National Crime Victimization Survey for Metro. Most recently, the team met on May 20th to discuss feedback from management. Staff has started testing the draft survey on mobile phones to assess its functionality. The Survey Team expects to have a complete survey available for a test run very soon and hopes not to have any delays, amid challenges posed by COVID-19. Once it is confirmed that a test run can be conducted, we will advise the Board so that they can test the survey. However, due to the current economic downturn it will be delayed until it can be supported financially.

LAW ENFORCEMENT CONTRACT COMPLIANCE

Mobile Phone Validators

In the most recent meeting with Axiom and TAP, on April 15th, 2020, all enhanced map features listed under Modification No. 8, were in working order. The three features that Axiom presented to the Metro SS&LE Compliance Staff were as follows: location, officer, all officer searches and group searching.

Axiom launched the enhanced map features during the week of May 13, 2020. Metro SS&LE Compliance Staff is currently testing these features with recently received invoices requesting reimbursement for services performed.

TRANSIT SECURITY HIRING EFFORTS

Current Staffing Levels

As of 5/15/20:

Job Title	# Budgeted	# Filled	Vacancies	Capacity
Transit Security LT	5	5	0	100.00%
Transit Security SGT	12	11	1	91.67%
SR Transit Security OFCR	15	13	2	86.67%
Transit Security OFCR II	75	74	1	98.67%
Transit Security OFCR I	77	63	14	81.82%
TOTAL	184	166	18	90.22%

Hiring Plan

The department received approval to continue the recruitment for Transit Security Officer-I and to start recruitment for Transit Security Officer-II. Our efforts continued with appraisal interviews of our Transit Security Officer-I candidates. Out of the 161 candidates, 122 have confirmed their scheduled interview date. Sergeants have been selected and briefed on conducting telephonic interviews. Transit Security Officer-II job bulletin is expected to be posted the week of May 25th.

With continued COVID-19 restrictions, it has been recommended to conduct testing online. Human Resources is currently in the final stages of finalizing a remote testing process to support our department goals. Also, they are working on an action plan to facilitate our candidates who are unable to test online.

With regards to the last recruitment cycle, we have (4) Transit Security Officer-I candidates that have been approved to move to the final step of the hiring process, which is the medical examination. Estimated start date is June 15th.

Training: Metro Academy Program (MAP)

- **M A P CLASS 17** - (7) out of (8) Class 17 TSO I's have now returned to work after several weeks of quarantine. Only 1 recruit is still finishing out his quarantine.
- **M A P CLASS 18** - Class 18 has an anticipated start date of Monday, June 15th, 2020. There are currently (4) officers that should be clearing their medical screening and hopefully start on that date. Our Training Principal has begun the planning and organizational phase of M A P Class 18. The curriculum will be modified similarly to the Class 17 curriculum due to the unavailability of most 3rd party training vendors. Also, staffing of the training cadre will likely be modified because of the small size of the class as to have minimal impact on operations.
- **COVID-19 TRAINING** - COVID-19 training will commence next week. A 15-minute PowerPoint presentation will be rolled out to all officers during their Roll-Call Briefings. This training is being implemented to make sure all officers will receive general best-practices training, Metro COVID-19 policy training, and security-specific training. Attendance will be taken, and training recorded.

BUS OPERATOR ASSAULTS

In April, there were a total of (5) assaults on bus operators, with (3) assaults occurring in LAPD's jurisdiction and (2) assaults occurring in LASD's jurisdiction. Of the (5) assaults, (3) suspects used spit and (2) suspects used their hands as their method of assault.

All (5) assaults occurred on the bus system on different lines. Four of the suspects were males and one of the suspects was a female.

In May, there were a total of (6) assaults on bus operators, with (3) assaults occurring in LAPD's jurisdiction and (3) assaults occurring in LASD's jurisdiction. The (3) suspects that committed assaults on bus operators in LAPD's jurisdiction used their hands as their method of assault.

EMERGENCY MANAGEMENT COVID-19 RESPONSE

The Emergency Management Department (EMD) has continued to support Metro's Incident

Management Team in the Agency's response to COVID-19. EMD activated Metro's Emergency Operations Center (EOC) starting March 10, 2020, and began coordination of daily Command Staff meetings, intelligence briefings and communication with local government and transit partners on regional response, best practices and real-time lessons learned during this incident.

EMD has implemented a Duty Officer Program, with 24/7 availability to aid Metro employees with any questions regarding Metro's COVID-19 response, COVID-19 case tracking and reporting, and all incident related assistance or inquiries for information. Metro's EOC has facilitated and/or provided guidance in notifications to staff, acquiring of emergency supplies, funding regulations & expense reimbursement strategies, safety protocols, regional transit communications (Joint Information Center), and requests from LA County and City EOCs.

Since March 10, 2020 the Emergency Management Department has facilitated the following for COVID-19 response activities:

- 51 Command Staff Meetings
- Over 90 Duty Officer calls
- 66 Command Staff Public Health Intelligence Briefs
- 51 Operational Periods of EOC Activation
- Activated Emergency Supply Shed Distributions to provide extra PPE
- Implemented Temperature Camera Pilot Program

- Maintain direct communication with APTA & DHS/TSA/CISA COVID-19 Planning Groups

HOMELESS OUTREACH SERVICES

Operation LA Metro Homeless Outreach

- The total number of persons experiencing homelessness placed in interim shelter (motels, recreation centers) between April 1 and April 30, 2020 is **309**.
- P.A.T.H. provides motel shelter to vulnerable homeless populations (elderly, women, women with children, handicapped, veterans) in motels. In April, P.A.T.H. sheltered 127 vulnerable persons in 82 motel rooms. April's motel expenditure was \$153,955.06.
- P.A.T.H. Outreach Teams continue to work collaboratively with law enforcement partners to move persons experiencing homelessness whenever possible to whatever shelter centers are available. At present, shelter facilities are closed and currently not taking new registrations. P.A.T.H. is limited to sheltering only the most vulnerable at motels.

PATH teams deploy daily throughout the system with special attention to the following hot spots:

- Swing Team (3 a.m. - 11:30 a.m.)
 - Downtown Long Beach
 - Compton

- Willowbrook/Rosa Parks
- Day Team (7 a.m. - 3:30 p.m.)
 - Red Line: Union Station, 7th/Metro, North Hollywood
 - Expo: Downtown Santa Monica
 - Silver Line: El Monte, Artesia
 - Blue Line: Compton
 - Gold Line: Monrovia, Azusa
- PATH teams have access to a nurse through LA Christian Health on Mondays from 7a.m. - 3:30 p.m.

COVID-19 Education

Law Enforcement is focused on mask use, overall safety and social distancing.

PUBLIC PRIVATE PARTNERSHIPS

To increase the availability of resources to the homeless community that interfaces with Metro's system, we are pursuing collaboration with Public Private Partnerships through:

- Community-based organizations within faith entities that have homeless programs in place
- Meetings with business (Chambers of Commerce); diverse size non-profit agencies, universities, Research & Development Centers
- Neighborhood Councils

The Dream Center

The Letter of Agreement between LA Metro and The Dream Center has been finalized. Dream Center deployment at Union Station and 7th & Metro is postponed until public health directives are lifted.

L.A. DOOR Pilot Program

Renewed discussions are in progress regarding the pilot homeless outreach program at Union Station and MacArthur Park stations.

7-Day Homeless Count

The 7-day system-wide homeless count is planned to begin when COVID-19 directives to shelter-in-place sanctions are lifted. The use of a video presentation to announce the Count is in the planning stages with Metro's Marketing and IT departments.

SEXUAL HARASSMENT INITIATIVES

SSLE has developed a new Sexual Harassment Sensitivity Training to better meet the needs of victims of sexual harassment while aboard Metro. Training is underway, with a train-the-trainer methodology launched the first week of May 2020.

PEACE OVER VIOLENCE PERFORMANCE APRIL 2020 METRICS

Performance Measure	Number Served
Total Sexual Harassment Cases Contacting POV	3
Total Cases of Metro Located Sexual Harassment Contacting POV	1
Total Number of Metro Riders Requesting Counseling Services	1
Total Number of Police Reports Filed or Intended to File	1
Total Number of Active Cases	1

ATTACHMENTS

Attachment A - System-Wide Law Enforcement Overview April and May 2020
Attachment B - MTA Supporting Data April and May 2020
Attachment C - Key Performance Indicators April and May 2020
Attachment D - Transit Police Summary April and May 2020
Attachment E - Homeless Update April 2020

Prepared by: Jimmy Abarca, Senior Administrative Analyst, System Security and Law Enforcement,
(213) 922-2615

Reviewed by: Bob Green, Chief System Security and Law Enforcement Officer, (213) 922-4811

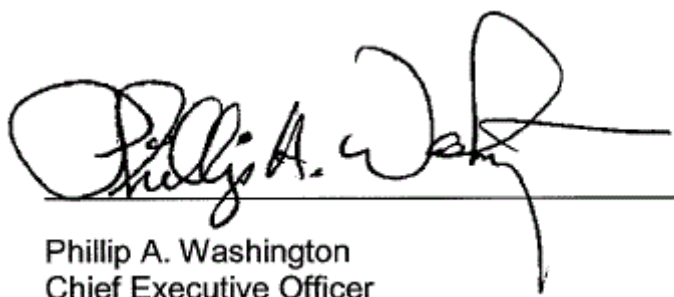

Phillip A. Washington
Chief Executive Officer

SYSTEM-WIDE LAW ENFORCEMENT OVERVIEW

APRIL 2020

Attachment A

Crimes Against Persons, Property, and Society

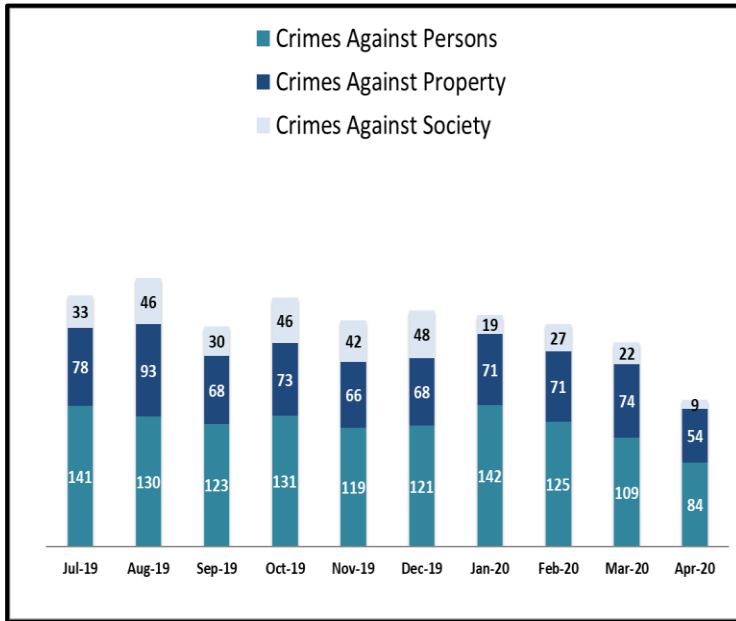

When compared to the same period last year, Crimes Against Persons decreased by 52 crimes, Crimes Against Property decreased by 34 crimes, and Crimes Against Society increased by 19 crimes.

Average Emergency Response Times

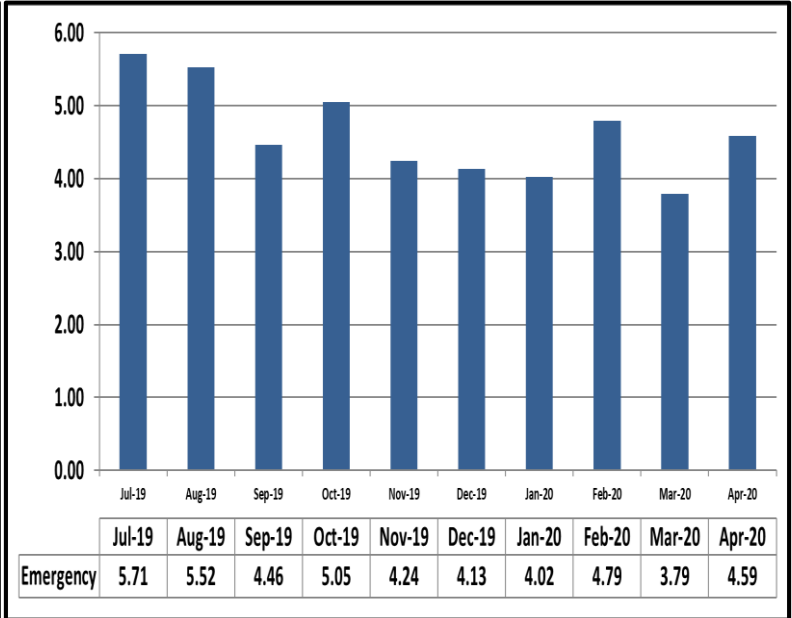

Average emergency response time was 4.59 mins.

Bus Operator Assaults

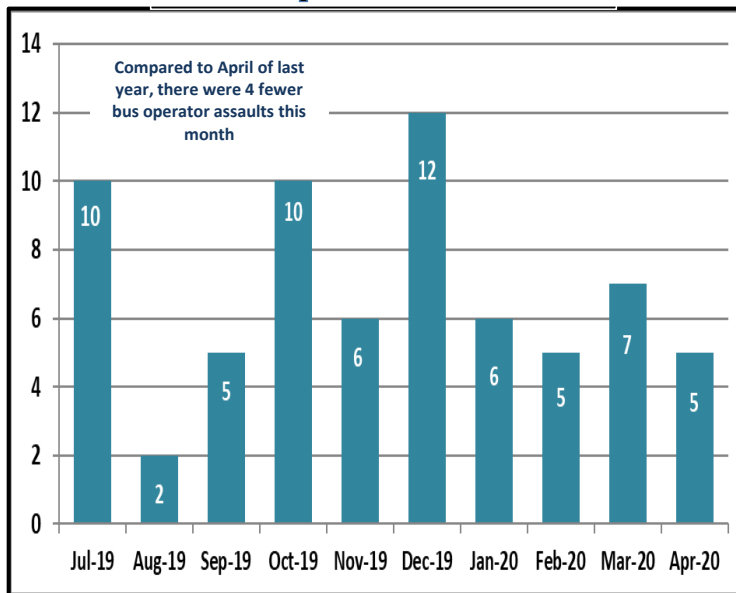

Fare Compliance

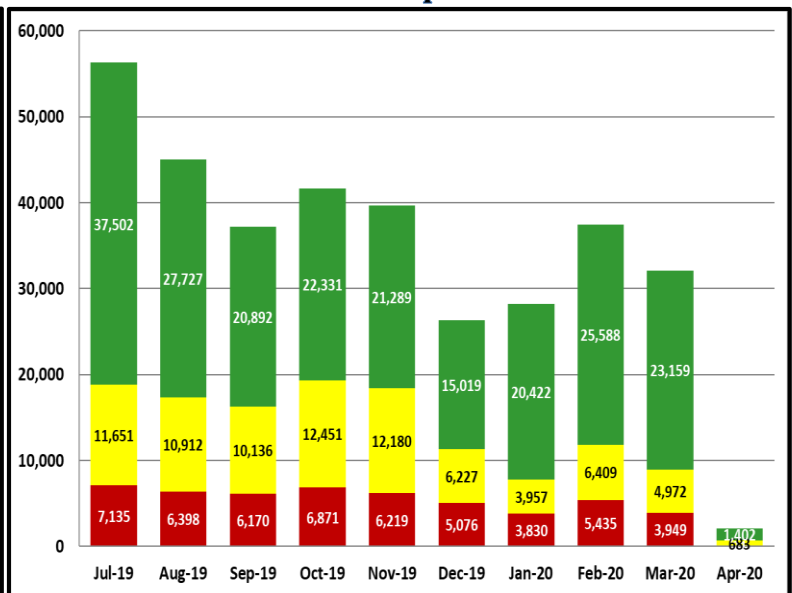

Green Checks- Occurs when a patron has valid fare

Yellow Checks- Occurs when a patron has valid fare, but did not tap at transfer station

Red Checks- Occurs when a patron has invalid fare

SYSTEM-WIDE LAW ENFORCEMENT OVERVIEW

MAY 2020

Attachment A

Crimes Against Persons, Property, and Society

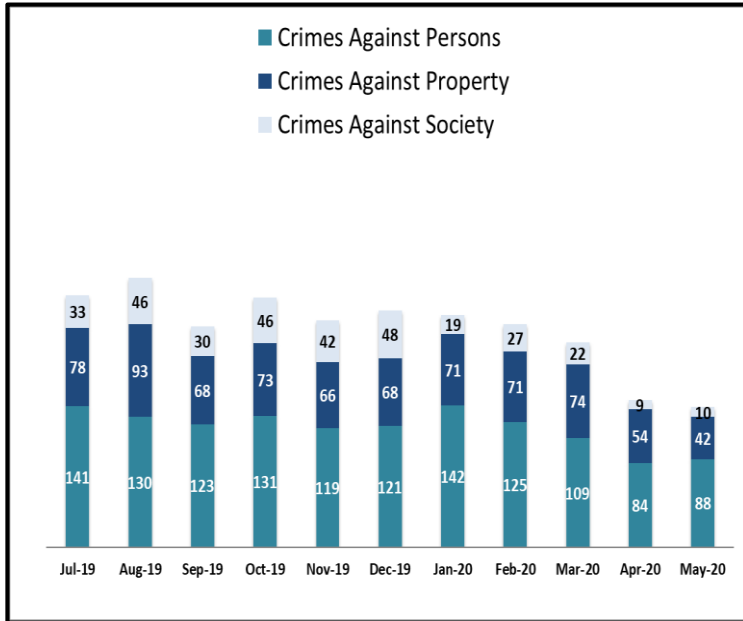

When compared to the same period last year, Crimes Against Persons decreased by 37 crimes, Crimes Against Property decreased by 34 crimes, and Crimes Against Society increased by 28 crimes.

Average Emergency Response Times

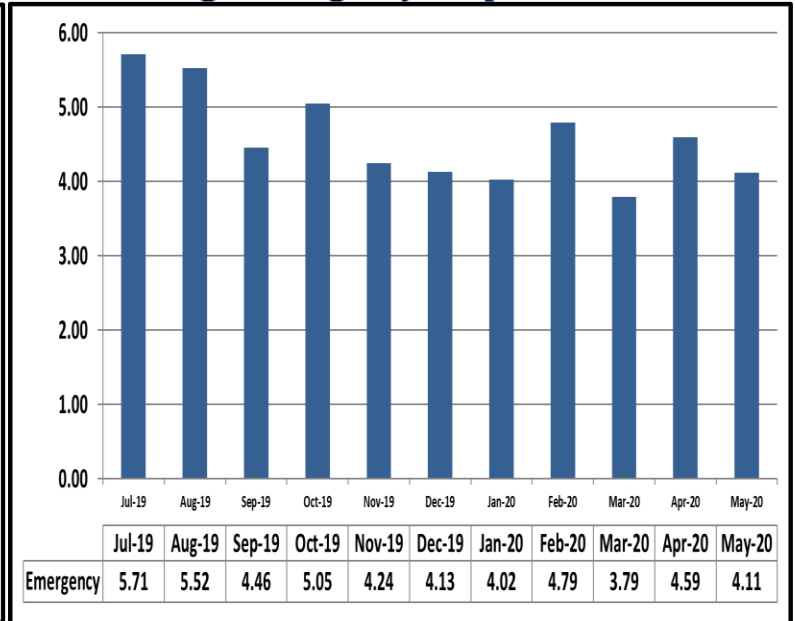

Average emergency response time was 4.11 mins.

Bus Operator Assaults

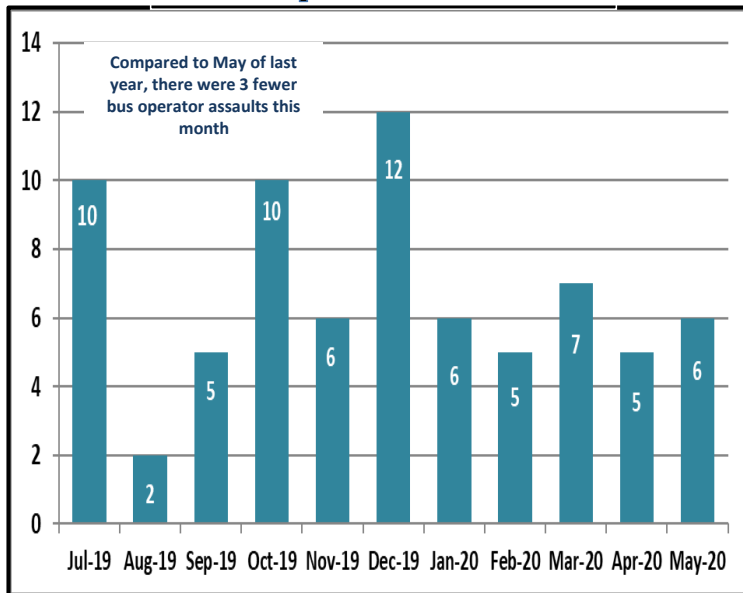

Fare Compliance

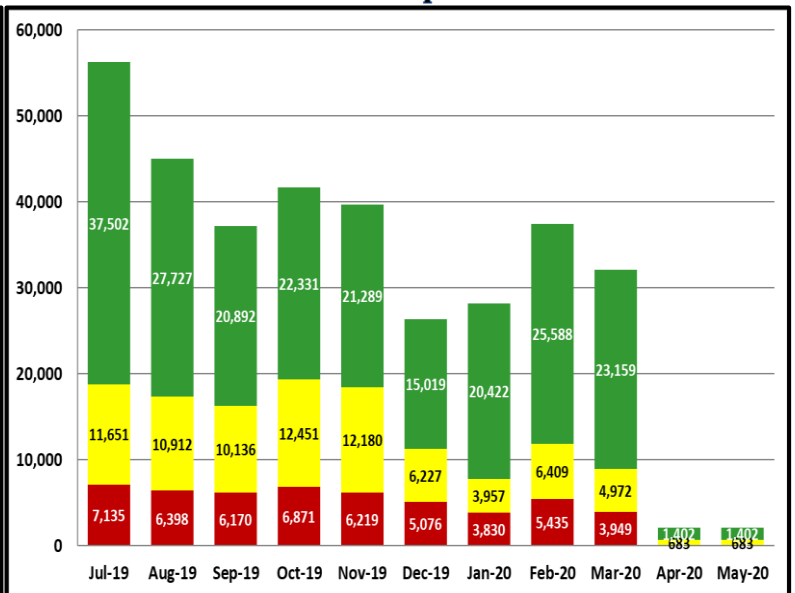

Green Checks- Occurs when a patron has valid fare

Yellow Checks- Occurs when a patron has valid fare, but did not tap at transfer station

Red Checks- Occurs when a patron has invalid fare

MONTHLY UPDATE ON TRANSIT POLICING PERFORMANCE - APRIL 2020

REPORTED CRIME				
CRIMES AGAINST PERSONS	LAPD	LASD	LBPd	FYTD
Homicide	0	0	0	0
Rape	0	0	0	1
Robbery	1	3	0	35
Aggravated Assault	2	2	0	25
Aggravated Assault on Operator	0	0	0	0
Battery	1	3	0	47
Battery Rail Operator	0	0	0	0
Sex Offenses	1	0	0	6
SUB-TOTAL	5	8	0	114
CRIMES AGAINST PROPERTY	LAPD	LASD	LBPd	FYTD
Burglary	0	0	0	2
Larceny	4	3	0	37
Bike Theft	0	0	0	0
Motor Vehicle Theft	0	1	0	5
Arson	0	0	0	0
Vandalism	0	4	0	27
Other	0	0	0	0
SUB-TOTAL	4	8	0	71
CRIMES AGAINST SOCIETY	LAPD	LASD	LBPd	FYTD
Weapons	0	1	0	16
Narcotics	0	1	0	54
Trespassing	0	1	0	15
SUB-TOTAL	0	3	0	85
TOTAL	9	19	0	270

CRIMES PER STATION				
STATION	CRIMES AGAINST PERSONS	CRIMES AGAINST PROPERTY	CRIMES AGAINST SOCIETY	FYTD
7th St/Metro Ctr	0	3	0	17
Pico	1	0	0	7
Grand/LATTC	0	1	0	1
San Pedro St	2	0	0	5
Washington	0	0	0	5
Vernon	0	0	0	2
Slauson	1	1	0	16
Florence	0	0	0	20
Firestone	1	0	0	13
103rd St/Watts Towers	2	0	0	9
Willowbrook/Rosa Parks	5	6	2	64
Compton	0	0	0	34
Artesia	1	1	1	31
Del Amo	0	0	0	7
Wardlow	0	0	0	2
Willow St	0	0	0	10
PCH	0	0	0	8
Anaheim St	0	0	0	7
5th St	0	0	0	1
1st St	0	0	0	2
Downtown Long Beach	0	0	0	9
Pacific Av	0	0	0	1
Blue Line Rail Yard	0	0	0	0
Total	13	12	3	271

ARRESTS				
AGENCY	LAPD	LASD	LBPd	FYTD
Felony	2	7	0	186
Misdemeanor	0	13	3	759
TOTAL	2	20	3	945

CITATIONS				
AGENCY	LAPD	LASD	LBPd	FYTD
Other Citations	3	17	2	10,100
Vehicle Code Citations	0	0	12	8,644
TOTAL	3	17	14	18,744

CALLS FOR SERVICE				
AGENCY	LAPD	LASD	LBPd	FYTD
Routine	0	47	1	689
Priority	10	67	20	1,169
Emergency	1	15	11	286
TOTAL	11	129	32	2,144

DISPATCHED VS. PROACTIVE			
AGENCY	LAPD	LASD	LBPd
Dispatched	18%	2%	1%
Proactive	82%	98%	99%
TOTAL	100%	100%	100%

PERCENTAGE OF TIME ON THE RAIL SYSTEM	
Blue Line-LAPD	91%
Blue Line-LASD	14%
Blue Line-LBPd	70%

GRADE CROSSING OPERATIONS				
LOCATION	LAPD	LASD	LBPd	FYTD
Washington St	0	0	0	109
Flower St	0	0	0	46
103rd St	0	0	0	3
Wardlow Rd	0	0	2	27
Pacific Ave.	0	0	0	2
Willowbrook	0	23	0	262
Slauson	0	12	0	83
Firestone	0	7	0	38
Florence	0	25	0	102
Compton	0	11	0	164
Artesia	0	4	0	34
Del Amo	0	5	0	33
Long Beach Blvd	0	0	0	10
TOTAL	0	87	2	913

LEGEND	
Los Angeles Police Department	
Los Angeles County Sheriff's Department	
Long Beach Police Department	

MONTHLY UPDATE ON TRANSIT POLICING PERFORMANCE - APRIL 2020

REPORTED CRIME			
CRIMES AGAINST PERSONS	LAPD	LASD	FYTD
Homicide	0	0	0
Rape	0	0	3
Robbery	0	0	29
Aggravated Assault	0	0	16
Aggravated Assault on Operator	0	0	0
Battery	0	3	38
Battery Rail Operator	0	0	0
Sex Offenses	0	1	8
SUB-TOTAL	0	4	94
CRIMES AGAINST PROPERTY	LAPD	LASD	FYTD
Burglary	0	0	3
Larceny	0	2	16
Bike Theft	0	0	1
Motor Vehicle Theft	0	0	3
Arson	0	0	1
Vandalism	1	0	10
SUB-TOTAL	1	2	34
CRIMES AGAINST SOCIETY	LAPD	LASD	FYTD
Weapons	0	0	12
Narcotics	0	0	21
Trespassing	0	0	5
SUB-TOTAL	0	0	38
TOTAL	1	6	166

CRIMES PER STATION				
STATION	CRIMES AGAINST PERSONS	CRIMES AGAINST PROPERTY	CRIMES AGAINST SOCIETY	FYTD
Redondo Beach	0	1	0	8
Douglas	0	0	0	0
El Segundo	0	0	0	3
Mariposa	0	0	0	1
Aviation/LAX	0	0	0	3
Hawthorne/Lennox	1	0	0	8
Crenshaw	0	1	0	16
Vermont/Athens	0	0	0	14
Harbor Fwy	0	0	0	8
Avalon	0	1	0	13
Willowbrook/Rosa Parks	2	0	0	44
Long Beach Bl	0	0	0	24
Lakewood Bl	0	0	0	13
Norwalk	1	0	0	14
Total	4	3	0	169

ARRESTS			
AGENCY	LAPD	LASD	FYTD
Felony	0	1	64
Misdemeanor	0	2	279
TOTAL	0	3	343

CITATIONS			
AGENCY	LAPD	LASD	FYTD
Other Citations	0	6	384
Vehicle Code Citations	0	1	98
TOTAL	0	7	482

CALLS FOR SERVICE			
AGENCY	LAPD	LASD	FYTD
Routine	1	107	1,015
Priority	4	80	806
Emergency	0	10	118
TOTAL	5	197	1,939

DISPATCHED VS. PROACTIVE		
AGENCY	LAPD	LASD
Dispatched	17%	4%
Proactive	83%	96%
TOTAL	100%	100%

PERCENTAGE OF TIME SPENT ON THE RAIL SYSTEM	
Green Line-LAPD	90%
Green Line-LASD	19%

LEGEND
Los Angeles Police Department
Los Angeles County Sheriff's Department

MONTHLY UPDATE ON TRANSIT POLICING PERFORMANCE - APRIL 2020

REPORTED CRIME			
CRIMES AGAINST PERSONS	LAPD	LASD	FYTD
Homicide	0	0	0
Rape	0	0	0
Robbery	1	0	28
Aggravated Assault	0	2	19
Aggravated Assault on Operator	0	0	0
Battery	5	0	50
Battery Rail Operator	0	0	0
Sex Offenses	0	1	16
SUB-TOTAL	6	3	113
CRIMES AGAINST PROPERTY	LAPD	LASD	FYTD
Burglary	0	0	1
Larceny	0	2	59
Bike Theft	0	0	17
Motor Vehicle Theft	0	0	0
Arson	0	0	0
Vandalism	1	0	4
SUB-TOTAL	1	2	81
CRIMES AGAINST SOCIETY	LAPD	LASD	FYTD
Weapons	0	0	2
Narcotics	0	0	2
Trespassing	0	0	6
SUB-TOTAL	0	0	10
TOTAL	7	5	204

CRIMES PER STATION				
STATION	CRIMES AGAINST PERSONS	CRIMES AGAINST PROPERTY	CRIMES AGAINST SOCIETY	FYTD
7th St/Metro Ctr	0	1	0	9
Pico	0	0	0	0
LATTC/Ortho Institute	0	0	0	18
Jefferson/USC	0	0	0	10
Expo Park/USC	0	0	0	4
Expo/Vermont	2	0	0	17
Expo/Western	0	0	0	19
Expo/Crenshaw	2	0	0	14
Farmdale	0	0	0	15
Expo/La Brea	0	0	0	18
La Cienega/Jefferson	2	0	0	13
Culver City	0	1	0	11
Palms	0	0	0	7
Westwood/Rancho Park	0	0	0	2
Expo/Sepulveda	0	0	0	9
Expo/Bundy	0	0	0	22
26th St/Bergamot	0	0	0	5
17th St/SMC	0	0	0	5
Downtown Santa Monica	3	1	0	16
Expo Line Rail Yard	0	0	0	0
Total	9	3	0	214

ARRESTS			
AGENCY	LAPD	LASD	FYTD
Felony	0	2	51
Misdemeanor	4	2	107
TOTAL	4	4	158

CITATIONS			
AGENCY	LAPD	LASD	FYTD
Other Citations	9	7	267
Vehicle Code Citations	29	0	201
TOTAL	38	7	468

CALLS FOR SERVICE			
AGENCY	LAPD	LASD	FYTD
Routine	5	90	806
Priority	19	36	707
Emergency	1	1	74
TOTAL	25	127	1,587

DISPATCHED VS. PROACTIVE		
AGENCY	LAPD	LASD
Dispatched	19%	9%
Proactive	81%	91%
TOTAL	100%	100%

PERCENTAGE OF TIME SPENT ON THE RAIL SYSTEM	
Expo Line-LAPD	89%
Expo Line-LASD	10%

GRADE CROSSING OPERATIONS			
LOCATION	LAPD	LASD	FYTD
Exposition Blvd	0	0	995
Santa Monica	N/A	7	137
Culver City	N/A	1	6
TOTAL	0	8	1,138

LEGEND	
Los Angeles Police Department	
Los Angeles County Sheriff's Department	

MONTHLY UPDATE ON TRANSIT POLICING PERFORMANCE - APRIL 2020

REPORTED CRIME		
CRIMES AGAINST PERSONS	LAPD	FYTD
Homicide	0	0
Rape	1	2
Robbery	2	29
Aggravated Assault	2	40
Aggravated Assault on Operator	0	0
Battery	13	169
Battery Rail Operator	0	1
Sex Offenses	0	16
SUB-TOTAL	18	257
CRIMES AGAINST PROPERTY	LAPD	FYTD
Burglary	0	0
Larceny	15	133
Bike Theft	1	9
Motor Vehicle Theft	0	0
Arson	0	0
Vandalism	2	14
SUB-TOTAL	18	156
CRIMES AGAINST SOCIETY	LAPD	FYTD
Weapons	0	0
Narcotics	0	0
Trespassing	2	34
SUB-TOTAL	2	34
TOTAL	38	447

CRIMES PER STATION				
STATION	CRIMES AGAINST PERSONS	CRIMES AGAINST PROPERTY	CRIMES AGAINST SOCIETY	FYTD
Union Station	5	1	1	69
Civic Center/Grand Park	0	0	0	12
Pershing Square	1	2	0	36
7th St/Metro Ctr	3	1	0	48
Westlake/MacArthur Park	3	4	0	56
Wilshire/Vermont	1	1	1	30
Wilshire/Normandie	0	0	0	5
Vermont/Beverly	0	0	0	25
Wilshire/Western	0	0	0	13
Vermont/Santa Monica	1	0	0	20
Vermont/Sunset	0	1	0	16
Hollywood/Western	1	0	0	17
Hollywood/Vine	1	2	0	23
Hollywood/Highland	2	1	0	26
Universal City/Studio City	0	1	0	11
North Hollywood	0	4	0	38
Red Line Rail Yard	0	0	0	0
Total	18	18	2	445

ARRESTS		
AGENCY	LAPD	FYTD
Felony	6	249
Misdemeanor	12	874
TOTAL	18	1,123

CITATIONS		
AGENCY	LAPD	FYTD
Other Citations	88	3,932
Vehicle Code Citations	14	1,275
TOTAL	102	5,207

CALLS FOR SERVICE		
AGENCY	LAPD	FYTD
Routine	12	63
Priority	61	155
Emergency	2	6
TOTAL	75	224

DISPATCHED VS. PROACTIVE	
AGENCY	LAPD
Dispatched	19%
Proactive	81%
TOTAL	100%

PERCENTAGE OF TIME SPENT ON THE RAIL SYSTEM	
Red Line- LAPD	89%

LEGEND
Los Angeles Police Department

MONTHLY UPDATE ON TRANSIT POLICING PERFORMANCE - APRIL 2020

REPORTED CRIME			
CRIMES AGAINST PERSONS	LAPD	LASD	FYTD
Homicide	0	0	0
Rape	0	0	2
Robbery	1	0	11
Aggravated Assault	0	0	13
Aggravated Assault on Operator	0	0	0
Battery	0	2	31
Battery Rail Operator	0	0	1
Sex Offenses	0	0	3
SUB-TOTAL	1	2	61
CRIMES AGAINST PROPERTY	LAPD	LASD	FYTD
Burglary	0	0	0
Larceny	0	0	35
Bike Theft	0	0	13
Motor Vehicle Theft	0	0	4
Arson	0	0	1
Vandalism	1	0	18
SUB-TOTAL	1	0	71
CRIMES AGAINST SOCIETY	LAPD	LASD	FYTD
Weapons	0	0	5
Narcotics	0	0	6
Trespassing	0	0	2
SUB-TOTAL	0	0	13
TOTAL	2	2	145

CRIMES PER STATION				
STATION	CRIMES AGAINST PERSONS	CRIMES AGAINST PROPERTY	CRIMES AGAINST SOCIETY	FYTD
APU/Citrus College	1	0	0	10
Azusa Downtown	0	0	0	4
Irwindale	0	0	0	7
Duarte/City of Hope	0	0	0	9
Monrovia	0	0	0	9
Arcadia	0	0	0	4
Sierra Madre Villa	0	0	0	9
Allen	0	0	0	4
Lake	1	0	0	5
Memorial Park	0	0	0	10
Del Mar	0	0	0	2
Fillmore	0	0	0	2
South Pasadena	0	0	0	2
Highland Park	0	0	0	5
Southwest Museum	0	0	0	4
Heritage Square	0	0	0	2
Lincoln/Cypress	1	0	0	6
Chinatown	0	0	0	4
Union Station	0	0	0	13
Little Tokyo/Arts Dist	0	0	0	4
Pico/Aliso	0	0	0	2
Mariachi Plaza	0	1	0	4
Soto	0	0	0	6
Indiana (both LAPD & LASD)	0	0	0	4
Maravilla	0	0	0	2
East LA Civic Ctr	0	0	0	2
Atlantic	0	0	0	10
Total	3	1	0	145

ARRESTS			
AGENCY	LAPD	LASD	FYTD
Felony	0	0	41
Misdemeanor	0	2	159
TOTAL	0	2	200

CITATIONS			
AGENCY	LAPD	LASD	FYTD
Other Citations	10	2	375
Vehicle Code Citations	0	0	100
TOTAL	10	2	475

CALLS FOR SERVICE			
AGENCY	LAPD	LASD	FYTD
Routine	4	90	1,168
Priority	13	83	1,134
Emergency	0	9	135
TOTAL	17	182	2,437

DISPATCHED VS. PROACTIVE		
AGENCY	LAPD	LASD
Dispatched	17%	4%
Proactive	83%	96%
TOTAL	100%	100%

PERCENTAGE OF TIME SPENT ON THE RAIL SYSTEM	
Gold Line-LAPD	89%
Gold Line-LASD	26%

GRADE CROSSING OPERATIONS			
LOCATION	LAPD	LASD	FYTD
Marmion Way	0	0	684
Arcadia Station	0	9	85
Irwindale	0	4	37
Monrovia	0	3	38
City of Pasadena	0	13	224
Magnolia Ave	0	0	1
Duarte Station	0	8	38
City Of Azusa	0	1	107
South Pasadena	0	8	113
City Of East LA	0	16	84
Figueroa St	0	0	342
TOTAL GOAL= 10	0	62	1,753

LEGEND
Los Angeles Police Department
Los Angeles County Sheriff's Department

MONTHLY UPDATE ON TRANSIT POLICING PERFORMANCE - APRIL 2020

REPORTED CRIME		
CRIMES AGAINST PERSONS	LAPD	FYTD
Homicide	0	1
Rape	0	0
Robbery	1	12
Aggravated Assault	0	7
Aggravated Assault on Operator	0	0
Battery	0	15
Battery Bus Operator	0	1
Sex Offenses	1	1
SUB-TOTAL	2	37
CRIMES AGAINST PROPERTY	LAPD	FYTD
Burglary	0	0
Larceny	1	7
Bike Theft	0	3
Motor Vehicle Theft	0	0
Arson	0	0
Vandalism	0	4
SUB-TOTAL	1	14
CRIMES AGAINST SOCIETY	LAPD	FYTD
Weapons	0	0
Narcotics	0	0
Trespassing	0	0
SUB-TOTAL	0	0
TOTAL	3	51

CRIMES PER STATION				
STATION	CRIMES AGAINST PERSONS	CRIMES AGAINST PROPERTY	CRIMES AGAINST SOCIETY	FYTD
North Hollywood	2	1	0	14
Laurel Canyon	0	0	0	0
Valley College	0	0	0	1
Woodman	0	0	0	0
Van Nuys	0	0	0	8
Sepulveda	0	0	0	2
Woodley	0	0	0	2
Balboa	0	0	0	3
Reseda	0	0	0	3
Tampa	0	0	0	3
Pierce College	0	0	0	2
De Soto	0	0	0	0
Canoga	0	0	0	3
Warner Center	0	0	0	0
Sherman Way	0	0	0	1
Roscoe	0	0	0	1
Nordhoff	0	0	0	3
Chatsworth	0	0	0	6
Total	2	1	0	52

ARRESTS		
AGENCY	LAPD	FYTD
Felony	0	10
Misdemeanor	0	40
TOTAL	0	50

CITATIONS		
AGENCY	LAPD	FYTD
Other Citations	0	2,479
Vehicle Code Citations	0	2,391
TOTAL	0	4,870

CALLS FOR SERVICE		
AGENCY	LAPD	FYTD
Routine	1	37
Priority	13	136
Emergency	0	8
TOTAL	14	181

DISPATCHED VS. PROACTIVE	
AGENCY	LAPD
Dispatched	16%
Proactive	84%
TOTAL	100%

PERCENTAGE OF TIME SPENT ON THE BUS SYSTEM	
Orange Line- LAPD	91%

LEGEND
Los Angeles Police Department

MONTHLY UPDATE ON TRANSIT POLICING PERFORMANCE - APRIL 2020

REPORTED CRIME			
CRIMES AGAINST PERSONS	LAPD	LASD	FYTD
Homicide	0	0	0
Rape	0	0	0
Robbery	0	0	2
Aggravated Assault	0	0	2
Aggravated Assault on Operator	0	0	0
Battery	0	0	3
Battery Bus Operator	0	0	0
Sex Offenses	0	0	2
SUB-TOTAL	0	0	9
CRIMES AGAINST PROPERTY	LAPD	LASD	FYTD
Burglary	0	0	0
Larceny	0	0	8
Bike Theft	0	0	0
Motor Vehicle Theft	0	0	0
Arson	0	0	0
Vandalism	0	0	2
SUB-TOTAL	0	0	10
CRIMES AGAINST SOCIETY	LAPD	LASD	FYTD
Weapons	0	0	0
Narcotics	0	0	2
Trespassing	0	0	0
SUB-TOTAL	0	0	2
TOTAL	0	0	21

CRIMES PER STATION				
STATION	CRIMES AGAINST PERSONS	CRIMES AGAINST PROPERTY	CRIMES AGAINST SOCIETY	FYTD
El Monte	0	0	0	2
Cal State LA	0	0	0	0
LAC/USC Medical Ctr	0	0	0	0
Alameda	0	0	0	2
Downtown	0	0	0	3
37th St/USC	0	0	0	0
Slauson	0	0	0	1
Manchester	0	0	0	0
Harbor Fwy	0	0	0	3
Rosecrans	0	0	0	3
Harbor Gateway Transit Ctr	0	0	0	4
Carson	0	0	0	1
PCH	0	0	0	1
San Pedro/Beacon	0	0	0	1
Total	0	0	0	21

ARRESTS			
AGENCY	LAPD	LASD	FYTD
Felony	0	0	1
Misdemeanor	0	0	74
TOTAL	0	0	75

CITATIONS			
AGENCY	LAPD	LASD	FYTD
Other Citations	0	0	2,364
Vehicle Code Citations	0	0	2,445
TOTAL	0	0	4,809

CALLS FOR SERVICE			
AGENCY	LAPD	LASD	FYTD
Routine	0	1	37
Priority	6	1	67
Emergency	1	0	7
TOTAL	7	2	111

DISPATCHED VS. PROACTIVE		
AGENCY	LAPD	LASD
Dispatched	0%	1%
Proactive	0%	99%
TOTAL	0%	100%

PERCENTAGE OF TIME SPENT ON THE BUS SYSTEM	
Silver Line- LAPD	0%
Silver Line- LASD	1%

LEGEND	
Los Angeles Police Department	
Los Angeles County Sheriff's Department	

BUS PATROL

ATTACHMENT B

MONTHLY UPDATE ON TRANSIT POLICING PERFORMANCE - APRIL 2020

REPORTED CRIME			
CRIMES AGAINST PERSONS	LAPD	LASD	FYTD
Homicide	0	0	0
Rape	0	0	0
Robbery	3	1	50
Aggravated Assault	2	4	65
Aggravated Assault on Operator	0	0	8
Battery	7	4	223
Battery Bus Operator	3	2	57
Sex Offenses	2	0	31
SUB-TOTAL	17	11	434
CRIMES AGAINST PROPERTY	LAPD	LASD	FYTD
Burglary	0	0	0
Larceny	1	1	147
Bike Theft	0	1	10
Motor Vehicle Theft	0	0	2
Arson	0	0	0
Vandalism	3	3	43
SUB-TOTAL	4	5	202
CRIMES AGAINST SOCIETY	LAPD	LASD	FYTD
Weapons	0	0	13
Narcotics	0	0	75
Trespassing	0	0	6
SUB-TOTAL	0	0	94
TOTAL	21	16	730

LASD's Crimes per Sector		
Sector		FYTD
Westside	3	14
San Fernando	0	11
San Gabriel Valley	3	38
Gateway Cities	7	94
South Bay	3	86
Total	16	243

LAPD's Crimes per Sector		
Sector		FYTD
Valley Bureau		
Van Nuys	1	14
West Valley	2	8
North Hollywood	0	14
Foothill	1	5
Devonshire	0	4
Mission	0	5
Topanga	0	6
Central Bureau		
Central	1	76
Rampart	2	30
Hollenbeck	0	7
Northeast	0	6
Newton	1	41
West Bureau		
Hollywood	1	17
Wilshire	1	25
West LA	0	10
Pacific	0	5
Olympic	4	45
Southwest Bureau		
Southwest	4	68
Harbor	0	6
77th Street	2	73
Southeast	1	22
Total	21	487

ARRESTS			
AGENCY	LAPD	LASD	FYTD
Felony	7	3	103
Misdemeanor	1	6	611
TOTAL	8	9	714

CITATIONS			
AGENCY	LAPD	LASD	FYTD
Other Citations	5	6	725
Vehicle Code Citations	0	19	365
TOTAL	5	25	1,090

CALLS FOR SERVICE			
AGENCY	LAPD	LASD	FYTD
Routine	3	98	1,169
Priority	1	144	1,622
Emergency	0	17	181
TOTAL	4	259	2,972

DISPATCHED VS. PROACTIVE		
AGENCY	LAPD	LASD
Dispatched	22%	2%
Proactive	78%	98%
TOTAL	100%	100%

PERCENTAGE OF TIME SPENT ON THE BUS SYSTEM	
LAPD BUS	88%
LASD BUS	32%

LEGEND	
Los Angeles Police Department	
Los Angeles County Sheriff's Department	

UNION STATION

ATTACHMENT B

MONTHLY UPDATE ON TRANSIT POLICING PERFORMANCE - APRIL 2020

REPORTED CRIME		
CRIMES AGAINST PERSONS	LAPD	FYTD
Homicide	0	0
Rape	0	0
Robbery	0	9
Aggravated Assault	0	9
Aggravated Assault on Operator	0	0
Battery	7	80
Battery Rail Operator	0	0
Sex Offenses	0	6
SUB-TOTAL	7	104
CRIMES AGAINST PROPERTY	LAPD	FYTD
Burglary	0	1
Larceny	3	63
Bike Theft	2	7
Motor Vehicle Theft	0	0
Arson	0	0
Vandalism	2	6
SUB-TOTAL	7	77
CRIMES AGAINST SOCIETY	LAPD	FYTD
Weapons	0	0
Narcotics	0	0
Trespassing	4	46
SUB-TOTAL	4	46
TOTAL	18	227



ARRESTS		
AGENCY	LAPD	FYTD
Felony	1	45
Misdemeanor	5	165
TOTAL	6	210

CITATIONS		
AGENCY	LAPD	FYTD
Other Citations	5	237
Vehicle Code Citations	6	88
TOTAL	11	325

CALLS FOR SERVICE		
AGENCY	LAPD	FYTD
Routine	14	198
Priority	24	325
Emergency	0	18
TOTAL	38	541

DISPATCHED VS. PROACTIVE	
AGENCY	LAPD
Dispatched	21%
Proactive	79%
TOTAL	100%

PERCENTAGE OF TIME SPENT AT UNION STATION	
LOCATION	LAPD
Union Station	88%

LEGEND	
Los Angeles Police Department	

MONTHLY UPDATE ON TRANSIT POLICING PERFORMANCE - MAY 2020

REPORTED CRIME				
CRIMES AGAINST PERSONS	LAPD	LASD	LBPd	FYTD
Homicide	0	0	0	0
Rape	0	0	0	1
Robbery	1	2	0	38
Aggravated Assault	0	3	0	28
Aggravated Assault on Operator	0	0	0	0
Battery	2	2	1	52
Battery Rail Operator	0	0	0	0
Sex Offenses	1	0	1	8
SUB-TOTAL	4	7	2	127
CRIMES AGAINST PROPERTY	LAPD	LASD	LBPd	FYTD
Burglary	0	1	0	3
Larceny	0	2	0	39
Bike Theft	0	1	0	1
Motor Vehicle Theft	0	1	0	6
Arson	0	1	0	1
Vandalism	0	0	0	27
Other	0	0	0	0
SUB-TOTAL	0	6	0	77
CRIMES AGAINST SOCIETY	LAPD	LASD	LBPd	FYTD
Weapons	0	1	0	17
Narcotics	0	0	0	54
Trespassing	0	0	0	15
SUB-TOTAL	0	1	0	86
TOTAL	4	14	2	290

CRIMES PER STATION				
STATION	CRIMES AGAINST PERSONS	CRIMES AGAINST PROPERTY	CRIMES AGAINST SOCIETY	FYTD
7th St/Metro Ctr	1	0	0	18
Pico	1	0	0	8
Grand/LATTC	0	0	0	1
San Pedro St	0	0	0	5
Washington	0	0	0	5
Vernon	2	0	0	4
Slauson	0	0	0	16
Florence	0	0	0	20
Firestone	0	0	0	13
103rd St/Watts Towers	0	0	0	9
Willowbrook/Rosa Parks	0	2	1	67
Compton	3	0	0	37
Artesia	2	3	0	36
Del Amo	2	1	0	10
Wardlow	0	0	0	2
Willow St	0	0	0	10
PCH	0	0	0	8
Anaheim St	1	0	0	8
5th St	1	0	0	2
1st St	0	0	0	2
Downtown Long Beach	0	0	0	9
Pacific Av	0	0	0	1
Blue Line Rail Yard	0	0	0	0
Total	13	6	1	291

ARRESTS				
AGENCY	LAPD	LASD	LBPd	FYTD
Felony	0	6	4	196
Misdemeanor	2	8	6	775
TOTAL	2	14	10	971

CITATIONS				
AGENCY	LAPD	LASD	LBPd	FYTD
Other Citations	2	13	1	10,116
Vehicle Code Citations	6	1	31	8,682
TOTAL	8	14	32	18,798

CALLS FOR SERVICE				
AGENCY	LAPD	LASD	LBPd	FYTD
Routine	1	56	2	748
Priority	12	86	25	1,292
Emergency	3	13	14	316
TOTAL	16	155	41	2,356

DISPATCHED VS. PROACTIVE			
AGENCY	LAPD	LASD	LBPd
Dispatched	18%	3%	2%
Proactive	82%	97%	98%
TOTAL	100%	100%	100%

PERCENTAGE OF TIME ON THE RAIL SYSTEM	
Blue Line-LAPD	89%
Blue Line-LASD	14%
Blue Line-LBPd	70%

GRADE CROSSING OPERATIONS				
LOCATION	LAPD	LASD	LBPd	FYTD
Washington St	0	0	0	109
Flower St	0	0	0	46
103rd St	0	0	0	3
Wardlow Rd	0	0	4	31
Pacific Ave.	0	0	0	2
Willowbrook	0	14	0	276
Slauson	0	0	0	83
Firestone	0	0	0	38
Florence	0	15	0	117
Compton	0	9	0	173
Artesia	0	6	0	40
Del Amo	0	7	0	40
Long Beach Blvd	0	0	0	10
TOTAL	0	51	4	968

LEGEND	
Los Angeles Police Department	
Los Angeles County Sheriff's Department	
Long Beach Police Department	

MONTHLY UPDATE ON TRANSIT POLICING PERFORMANCE - MAY 2020

REPORTED CRIME			
CRIMES AGAINST PERSONS	LAPD	LASD	FYTD
Homicide	0	0	0
Rape	0	0	3
Robbery	1	4	34
Aggravated Assault	0	3	19
Aggravated Assault on Operator	0	0	0
Battery	2	0	40
Battery Rail Operator	0	0	0
Sex Offenses	0	0	8
SUB-TOTAL	3	7	104
CRIMES AGAINST PROPERTY	LAPD	LASD	FYTD
Burglary	0	0	3
Larceny	2	0	18
Bike Theft	0	0	1
Motor Vehicle Theft	0	1	4
Arson	0	0	1
Vandalism	0	5	15
SUB-TOTAL	2	6	42
CRIMES AGAINST SOCIETY	LAPD	LASD	FYTD
Weapons	0	0	12
Narcotics	0	0	21
Trespassing	0	0	5
SUB-TOTAL	0	0	38
TOTAL	5	13	184

CRIMES PER STATION				
STATION	CRIMES AGAINST PERSONS	CRIMES AGAINST PROPERTY	CRIMES AGAINST SOCIETY	FYTD
Redondo Beach	1	0	0	9
Douglas	0	0	0	0
El Segundo	0	1	0	4
Mariposa	0	0	0	1
Aviation/LAX	2	0	0	5
Hawthorne/Lennox	1	0	0	9
Crenshaw	3	0	0	19
Vermont/Athens	1	2	0	17
Harbor Fwy	0	2	0	10
Avalon	1	0	0	14
Willowbrook/Rosa Parks	0	2	0	46
Long Beach Bl	1	1	0	26
Lakewood Bl	0	0	0	13
Norwalk	0	0	0	14
Total	10	8	0	187

ARRESTS			
AGENCY	LAPD	LASD	FYTD
Felony	1	7	72
Misdemeanor	2	5	286
TOTAL	3	12	358

CITATIONS			
AGENCY	LAPD	LASD	FYTD
Other Citations	0	9	393
Vehicle Code Citations	0	0	98
TOTAL	0	9	491

CALLS FOR SERVICE			
AGENCY	LAPD	LASD	FYTD
Routine	2	112	1,129
Priority	7	92	905
Emergency	0	6	124
TOTAL	9	210	2,158

DISPATCHED VS. PROACTIVE		
AGENCY	LAPD	LASD
Dispatched	20%	5%
Proactive	80%	95%
TOTAL	100%	100%

PERCENTAGE OF TIME SPENT ON THE RAIL SYSTEM	
Green Line-LAPD	89%
Green Line-LASD	19%

LEGEND
Los Angeles Police Department
Los Angeles County Sheriff's Department

MONTHLY UPDATE ON TRANSIT POLICING PERFORMANCE - MAY 2020

REPORTED CRIME			
CRIMES AGAINST PERSONS	LAPD	LASD	FYTD
Homicide	0	0	0
Rape	0	0	0
Robbery	1	0	29
Aggravated Assault	2	1	22
Aggravated Assault on Operator	0	0	0
Battery	0	3	53
Battery Rail Operator	0	0	0
Sex Offenses	0	0	16
SUB-TOTAL	3	4	120
CRIMES AGAINST PROPERTY	LAPD	LASD	FYTD
Burglary	0	0	1
Larceny	1	0	60
Bike Theft	0	0	17
Motor Vehicle Theft	0	0	0
Arson	0	0	0
Vandalism	0	0	4
SUB-TOTAL	1	0	82
CRIMES AGAINST SOCIETY	LAPD	LASD	FYTD
Weapons	0	0	2
Narcotics	0	1	3
Trespassing	0	0	6
SUB-TOTAL	0	1	11
TOTAL	4	5	213

CRIMES PER STATION				
STATION	CRIMES AGAINST PERSONS	CRIMES AGAINST PROPERTY	CRIMES AGAINST SOCIETY	FYTD
7th St/Metro Ctr	0	0	0	9
Pico	0	1	0	1
LATTC/Ortho Institute	0	0	0	18
Jefferson/USC	0	0	0	10
Expo Park/USC	0	0	0	4
Expo/Vermont	0	0	0	17
Expo/Western	0	0	0	19
Expo/Crenshaw	1	0	0	15
Farmdale	1	0	0	16
Expo/La Brea	1	0	0	19
La Cienega/Jefferson	0	0	0	13
Culver City	0	0	0	11
Palms	0	0	0	7
Westwood/Rancho Park	0	0	0	2
Expo/Sepulveda	0	0	0	9
Expo/Bundy	0	0	0	22
26th St/Bergamot	0	0	1	6
17th St/SMC	1	0	0	6
Downtown Santa Monica	3	0	0	19
Expo Line Rail Yard	0	0	0	0
Total	7	1	1	223

ARRESTS			
AGENCY	LAPD	LASD	FYTD
Felony	3	2	56
Misdemeanor	2	2	111
TOTAL	5	4	167

CITATIONS			
AGENCY	LAPD	LASD	FYTD
Other Citations	1	2	270
Vehicle Code Citations	0	0	201
TOTAL	1	2	471

CALLS FOR SERVICE			
AGENCY	LAPD	LASD	FYTD
Routine	10	90	906
Priority	34	30	771
Emergency	0	3	77
TOTAL	44	123	1,754

DISPATCHED VS. PROACTIVE		
AGENCY	LAPD	LASD
Dispatched	23%	7%
Proactive	77%	93%
TOTAL	100%	100%

PERCENTAGE OF TIME SPENT ON THE RAIL SYSTEM	
Expo Line-LAPD	91%
Expo Line-LASD	10%

GRADE CROSSING OPERATIONS			
LOCATION	LAPD	LASD	FYTD
Exposition Blvd	0	0	995
Santa Monica	N/A	5	142
Culver City	N/A	0	6
TOTAL	0	5	1,143

LEGEND	
Los Angeles Police Department	
Los Angeles County Sheriff's Department	

MONTHLY UPDATE ON TRANSIT POLICING PERFORMANCE - MAY 2020

REPORTED CRIME		
CRIMES AGAINST PERSONS	LAPD	FYTD
Homicide	0	0
Rape	0	2
Robbery	3	32
Aggravated Assault	9	49
Aggravated Assault on Operator	0	0
Battery	10	179
Battery Rail Operator	1	2
Sex Offenses	0	16
SUB-TOTAL	23	280
CRIMES AGAINST PROPERTY	LAPD	FYTD
Burglary	0	0
Larceny	5	138
Bike Theft	1	10
Motor Vehicle Theft	1	1
Arson	0	0
Vandalism	0	14
SUB-TOTAL	7	163
CRIMES AGAINST SOCIETY	LAPD	FYTD
Weapons	0	0
Narcotics	0	0
Trespassing	0	34
SUB-TOTAL	0	34
TOTAL	30	477

CRIMES PER STATION				
STATION	CRIMES AGAINST PERSONS	CRIMES AGAINST PROPERTY	CRIMES AGAINST SOCIETY	FYTD
Union Station	1	2	0	72
Civic Center/Grand Park	0	0	0	12
Pershing Square	3	0	0	39
7th St/Metro Ctr	1	0	0	49
Westlake/MacArthur Park	5	1	0	62
Wilshire/Vermont	3	0	0	33
Wilshire/Normandie	0	1	0	6
Vermont/Beverly	3	0	0	28
Wilshire/Western	1	0	1	15
Vermont/Santa Monica	2	0	0	22
Vermont/Sunset	0	0	0	16
Hollywood/Western	0	0	0	17
Hollywood/Vine	1	0	0	24
Hollywood/Highland	0	0	0	26
Universal City/Studio City	0	1	0	12
North Hollywood	3	1	0	42
Red Line Rail Yard	0	0	0	0
Total	23	6	1	475

ARRESTS		
AGENCY	LAPD	FYTD
Felony	7	256
Misdemeanor	10	884
TOTAL	17	1,140

CITATIONS		
AGENCY	LAPD	FYTD
Other Citations	8	3,940
Vehicle Code Citations	1	1,276
TOTAL	9	5,216

CALLS FOR SERVICE		
AGENCY	LAPD	FYTD
Routine	21	33
Priority	92	153
Emergency	3	5
TOTAL	116	191

DISPATCHED VS. PROACTIVE	
AGENCY	LAPD
Dispatched	22%
Proactive	78%
TOTAL	100%

PERCENTAGE OF TIME SPENT ON THE RAIL SYSTEM	
Red Line- LAPD	89%

LEGEND
Los Angeles Police Department

MONTHLY UPDATE ON TRANSIT POLICING PERFORMANCE - MAY 2020

REPORTED CRIME			
CRIMES AGAINST PERSONS	LAPD	LASD	FYTD
Homicide	0	0	0
Rape	0	0	2
Robbery	0	3	14
Aggravated Assault	0	0	13
Aggravated Assault on Operator	0	0	0
Battery	2	1	34
Battery Rail Operator	1	0	2
Sex Offenses	0	0	3
SUB-TOTAL	3	4	68
CRIMES AGAINST PROPERTY	LAPD	LASD	FYTD
Burglary	0	0	0
Larceny	0	2	37
Bike Theft	0	0	13
Motor Vehicle Theft	0	0	4
Arson	0	0	1
Vandalism	2	0	20
SUB-TOTAL	2	2	75
CRIMES AGAINST SOCIETY	LAPD	LASD	FYTD
Weapons	0	0	5
Narcotics	0	0	6
Trespassing	0	0	2
SUB-TOTAL	0	0	13
TOTAL	5	6	156

CRIMES PER STATION				
STATION	CRIMES AGAINST PERSONS	CRIMES AGAINST PROPERTY	CRIMES AGAINST SOCIETY	FYTD
APU/Citrus College	0	0	0	10
Azusa Downtown	1	0	0	5
Irwindale	0	0	0	7
Duarte/City of Hope	0	0	0	9
Monrovia	1	0	0	10
Arcadia	0	0	0	4
Sierra Madre Villa	0	0	0	9
Allen	0	0	0	4
Lake	0	0	0	5
Memorial Park	2	0	0	12
Del Mar	0	0	0	2
Fillmore	0	0	0	2
South Pasadena	0	0	0	2
Highland Park	1	0	0	6
Southwest Museum	1	1	0	6
Heritage Square	0	0	0	2
Lincoln/Cypress	0	0	0	6
Chinatown	0	0	0	4
Union Station	1	1	0	15
Little Tokyo/Arts Dist	0	0	0	4
Pico/Aliso	0	0	0	2
Mariachi Plaza	0	0	0	4
Soto	0	0	0	6
Indiana (both LAPD & LASD)	0	2	0	6
Maravilla	0	0	0	2
East LA Civic Ctr	0	0	0	2
Atlantic	0	0	0	10
Total	7	4	0	156

ARRESTS			
AGENCY	LAPD	LASD	FYTD
Felony	0	2	43
Misdemeanor	2	0	161
TOTAL	2	2	204

CITATIONS			
AGENCY	LAPD	LASD	FYTD
Other Citations	2	0	377
Vehicle Code Citations	0	0	100
TOTAL	2	0	477

CALLS FOR SERVICE			
AGENCY	LAPD	LASD	FYTD
Routine	9	112	1,289
Priority	28	79	1,241
Emergency	1	6	142
TOTAL	38	197	2,672

DISPATCHED VS. PROACTIVE		
AGENCY	LAPD	LASD
Dispatched	20%	6%
Proactive	80%	94%
TOTAL	100%	100%

PERCENTAGE OF TIME SPENT ON THE RAIL SYSTEM	
Gold Line-LAPD	91%
Gold Line-LASD	25%

GRADE CROSSING OPERATIONS			
LOCATION	LAPD	LASD	FYTD
Marmion Way	0	0	684
Arcadia Station	0	8	93
Irwindale	0	5	42
Monrovia	0	6	44
City of Pasadena	0	15	239
Magnolia Ave	0	0	1
Duarte Station	0	3	41
City Of Azusa	0	9	116
South Pasadena	0	15	128
City Of East LA	0	14	98
Figueroa St	0	0	342
TOTAL GOAL= 10	0	75	1,828

LEGEND
Los Angeles Police Department
Los Angeles County Sheriff's Department

MONTHLY UPDATE ON TRANSIT POLICING PERFORMANCE - MAY 2020

REPORTED CRIME		
CRIMES AGAINST PERSONS	LAPD	FYTD
Homicide	0	1
Rape	0	0
Robbery	0	12
Aggravated Assault	0	7
Aggravated Assault on Operator	0	0
Battery	1	16
Battery Bus Operator	0	1
Sex Offenses	0	1
SUB-TOTAL	1	38
CRIMES AGAINST PROPERTY	LAPD	FYTD
Burglary	0	0
Larceny	0	7
Bike Theft	0	3
Motor Vehicle Theft	0	0
Arson	0	0
Vandalism	0	4
SUB-TOTAL	0	14
CRIMES AGAINST SOCIETY	LAPD	FYTD
Weapons	0	0
Narcotics	0	0
Trespassing	0	0
SUB-TOTAL	0	0
TOTAL	1	52

CRIMES PER STATION				
STATION	CRIMES AGAINST PERSONS	CRIMES AGAINST PROPERTY	CRIMES AGAINST SOCIETY	FYTD
North Hollywood	0	0	0	14
Laurel Canyon	0	0	0	0
Valley College	0	0	0	1
Woodman	0	0	0	0
Van Nuys	0	0	0	8
Sepulveda	0	0	0	2
Woodley	0	0	0	2
Balboa	0	0	0	3
Reseda	0	0	0	3
Tampa	0	0	0	3
Pierce College	0	0	0	2
De Soto	0	0	0	0
Canoga	1	0	0	4
Warner Center	0	0	0	0
Sherman Way	0	0	0	1
Roscoe	0	0	0	1
Nordhoff	0	0	0	3
Chatsworth	0	0	0	6
Total	1	0	0	53

ARRESTS		
AGENCY	LAPD	FYTD
Felony	0	10
Misdemeanor	0	40
TOTAL	0	50

CITATIONS		
AGENCY	LAPD	FYTD
Other Citations	1	2,480
Vehicle Code Citations	0	2,391
TOTAL	1	4,871

CALLS FOR SERVICE		
AGENCY	LAPD	FYTD
Routine	2	39
Priority	4	140
Emergency	1	9
TOTAL	7	188

DISPATCHED VS. PROACTIVE	
AGENCY	LAPD
Dispatched	18%
Proactive	82%
TOTAL	100%

PERCENTAGE OF TIME SPENT ON THE BUS SYSTEM	
Orange Line- LAPD	91%

LEGEND
Los Angeles Police Department

MONTHLY UPDATE ON TRANSIT POLICING PERFORMANCE - MAY 2020

REPORTED CRIME			
CRIMES AGAINST PERSONS	LAPD	LASD	FYTD
Homicide	0	0	0
Rape	0	0	0
Robbery	1	0	3
Aggravated Assault	0	0	2
Aggravated Assault on Operator	0	0	0
Battery	0	0	3
Battery Bus Operator	0	0	0
Sex Offenses	0	0	2
SUB-TOTAL	1	0	10
CRIMES AGAINST PROPERTY	LAPD	LASD	FYTD
Burglary	0	0	0
Larceny	0	0	8
Bike Theft	0	0	0
Motor Vehicle Theft	0	0	0
Arson	0	0	0
Vandalism	0	0	2
SUB-TOTAL	0	0	10
CRIMES AGAINST SOCIETY	LAPD	LASD	FYTD
Weapons	0	0	0
Narcotics	0	0	2
Trespassing	0	0	0
SUB-TOTAL	0	0	2
TOTAL	1	0	22

CRIMES PER STATION				
STATION	CRIMES AGAINST PERSONS	CRIMES AGAINST PROPERTY	CRIMES AGAINST SOCIETY	FYTD
El Monte	0	0	0	2
Cal State LA	0	0	0	0
LAC/USC Medical Ctr	0	0	0	0
Alameda	0	0	0	2
Downtown	0	0	0	3
37th St/USC	0	0	0	0
Slauson	0	0	0	1
Manchester	0	0	0	0
Harbor Fwy	0	0	0	3
Rosecrans	0	0	0	3
Harbor Gateway Transit Ctr	1	0	0	5
Carson	0	0	0	1
PCH	0	0	0	1
San Pedro/Beacon	0	0	0	1
Total	1	0	0	22

ARRESTS			
AGENCY	LAPD	LASD	FYTD
Felony	0	0	1
Misdemeanor	0	0	74
TOTAL	0	0	75

CITATIONS			
AGENCY	LAPD	LASD	FYTD
Other Citations	0	0	2,364
Vehicle Code Citations	0	0	2,445
TOTAL	0	0	4,809

CALLS FOR SERVICE			
AGENCY	LAPD	LASD	FYTD
Routine	0	0	37
Priority	1	2	70
Emergency	0	0	7
TOTAL	1	2	114

DISPATCHED VS. PROACTIVE		
AGENCY	LAPD	LASD
Dispatched	0%	2%
Proactive	0%	98%
TOTAL	0%	100%

PERCENTAGE OF TIME SPENT ON THE BUS SYSTEM	
Silver Line- LAPD	0%
Silver Line- LASD	1%

LEGEND	
Los Angeles Police Department	
Los Angeles County Sheriff's Department	

BUS PATROL

ATTACHMENT B

MONTHLY UPDATE ON TRANSIT POLICING PERFORMANCE - MAY 2020

REPORTED CRIME			
CRIMES AGAINST PERSONS	LAPD	LASD	FYTD
Homicide	0	0	0
Rape	0	0	0
Robbery	3	1	54
Aggravated Assault	5	0	70
Aggravated Assault on Operator	0	2	10
Battery	6	3	232
Battery Bus Operator	1	1	59
Sex Offenses	0	0	31
SUB-TOTAL	15	7	456
CRIMES AGAINST PROPERTY	LAPD	LASD	FYTD
Burglary	0	0	0
Larceny	4	0	151
Bike Theft	1	0	11
Motor Vehicle Theft	0	0	2
Arson	0	0	0
Vandalism	5	2	50
SUB-TOTAL	10	2	214
CRIMES AGAINST SOCIETY	LAPD	LASD	FYTD
Weapons	0	1	14
Narcotics	0	0	75
Trespassing	0	0	6
SUB-TOTAL	0	1	95
TOTAL	25	10	765

LASD's Crimes per Sector		
Sector		FYTD
Westside	0	14
San Fernando	0	11
San Gabriel Valley	4	42
Gateway Cities	4	98
South Bay	2	88
Total	10	253

LAPD's Crimes per Sector		
Sector		FYTD
Valley Bureau		
Van Nuys	1	15
West Valley	0	8
North Hollywood	2	16
Foothill	0	5
Devonshire	0	4
Mission	0	5
Topanga	0	6
Central Bureau		
Central	7	83
Rampart	1	31
Hollenbeck	0	7
Northeast	1	7
Newton	0	41
West Bureau		
Hollywood	0	17
Wilshire	1	26
West LA	2	12
Pacific	0	5
Olympic	3	48
Southwest Bureau		
Southwest	2	70
Harbor	0	6
77th Street	1	74
Southeast	4	26
Total	25	512

ARRESTS			
AGENCY	LAPD	LASD	FYTD
Felony	1	4	108
Misdemeanor	6	9	626
TOTAL	7	13	734

CITATIONS			
AGENCY	LAPD	LASD	FYTD
Other Citations	10	16	751
Vehicle Code Citations	0	13	378
TOTAL	10	29	1,129

CALLS FOR SERVICE			
AGENCY	LAPD	LASD	FYTD
Routine	6	101	1,276
Priority	12	122	1,756
Emergency	2	15	198
TOTAL	20	238	3,230

DISPATCHED VS. PROACTIVE		
AGENCY	LAPD	LASD
Dispatched	19%	2%
Proactive	81%	98%
TOTAL	100%	100%

PERCENTAGE OF TIME SPENT ON THE BUS SYSTEM	
LAPD BUS	88%
LASD BUS	32%

LEGEND	
Los Angeles Police Department	
Los Angeles County Sheriff's Department	

UNION STATION

ATTACHMENT B

MONTHLY UPDATE ON TRANSIT POLICING PERFORMANCE - MAY 2020

REPORTED CRIME		
CRIMES AGAINST PERSONS	LAPD	FYTD
Homicide	0	0
Rape	0	0
Robbery	0	9
Aggravated Assault	2	11
Aggravated Assault on Operator	0	0
Battery	2	82
Battery Rail Operator	0	0
Sex Offenses	0	6
SUB-TOTAL	4	108
CRIMES AGAINST PROPERTY	LAPD	FYTD
Burglary	0	1
Larceny	3	66
Bike Theft	0	7
Motor Vehicle Theft	0	0
Arson	0	0
Vandalism	1	7
SUB-TOTAL	4	81
CRIMES AGAINST SOCIETY	LAPD	FYTD
Weapons	0	0
Narcotics	0	0
Trespassing	7	53
SUB-TOTAL	7	53
TOTAL	15	242



ARRESTS		
AGENCY	LAPD	FYTD
Felony	2	47
Misdemeanor	6	171
TOTAL	8	218

CITATIONS		
AGENCY	LAPD	FYTD
Other Citations	0	237
Vehicle Code Citations	4	92
TOTAL	4	329

CALLS FOR SERVICE		
AGENCY	LAPD	FYTD
Routine	11	209
Priority	23	348
Emergency	1	19
TOTAL	35	576

DISPATCHED VS. PROACTIVE	
AGENCY	LAPD
Dispatched	16%
Proactive	74%
TOTAL	90%

PERCENTAGE OF TIME SPENT AT UNION STATION	
LOCATION	LAPD
Union Station	86%

LEGEND	
Los Angeles Police Department	

KEY PERFORMANCE INDICATORS

APRIL 2020

Attachment C

Crimes Against Persons, Property, and Society

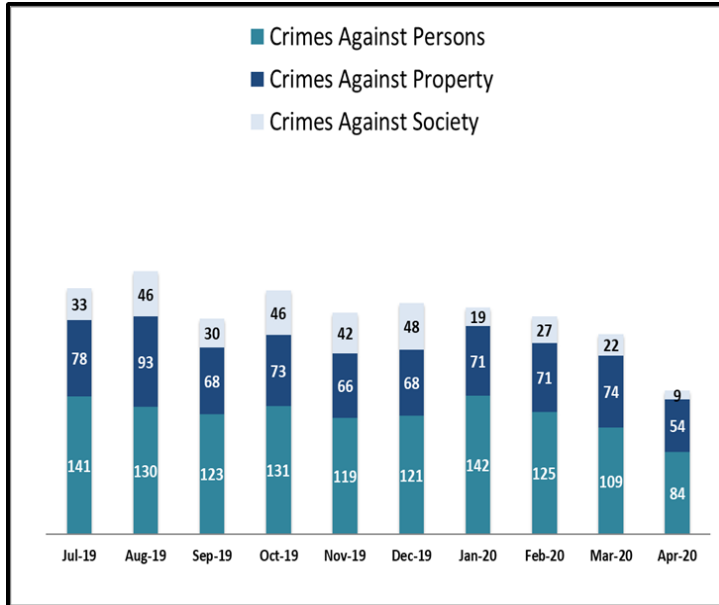

Average Emergency Response Times

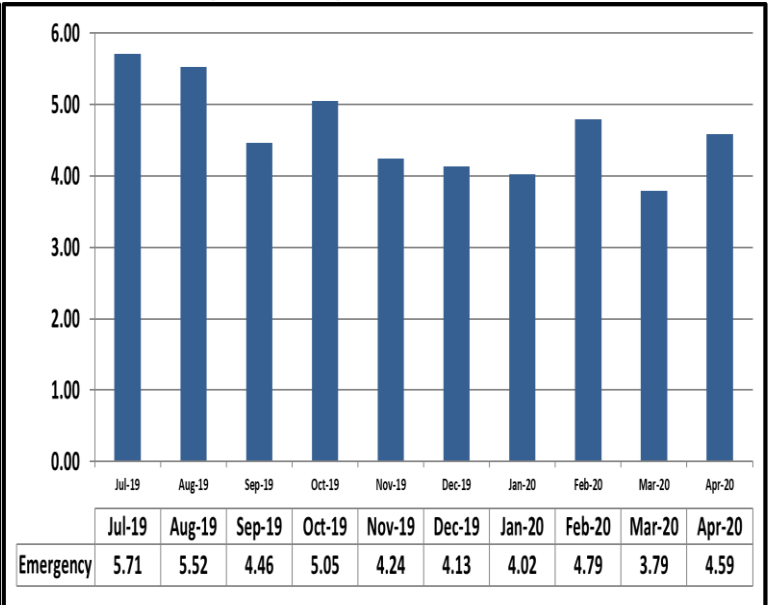

Percentage of Time Spent on the System

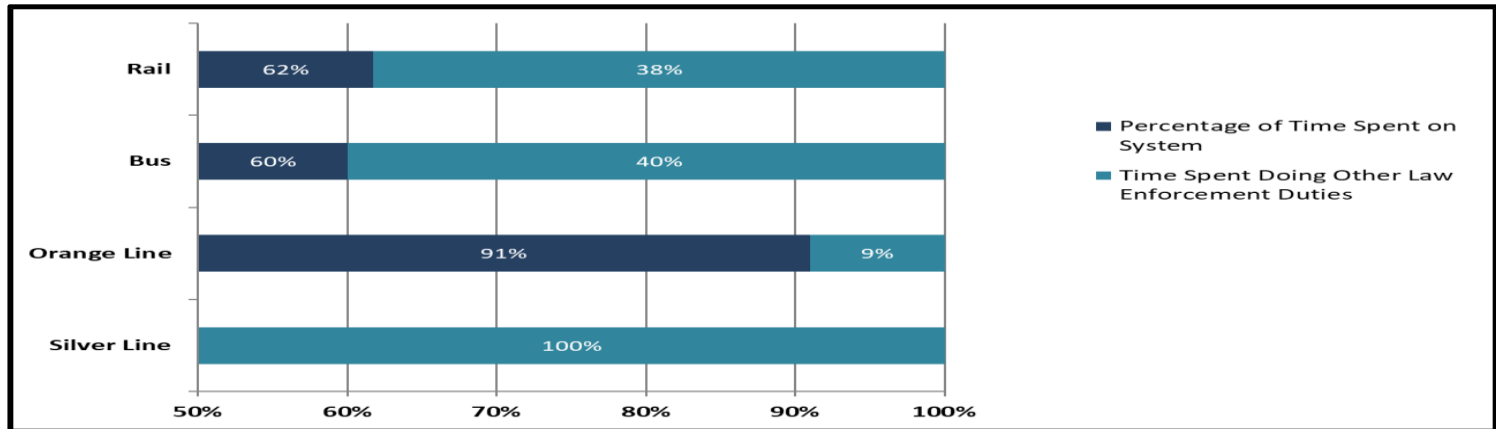

Percentage of Time Spent on the System as a Whole

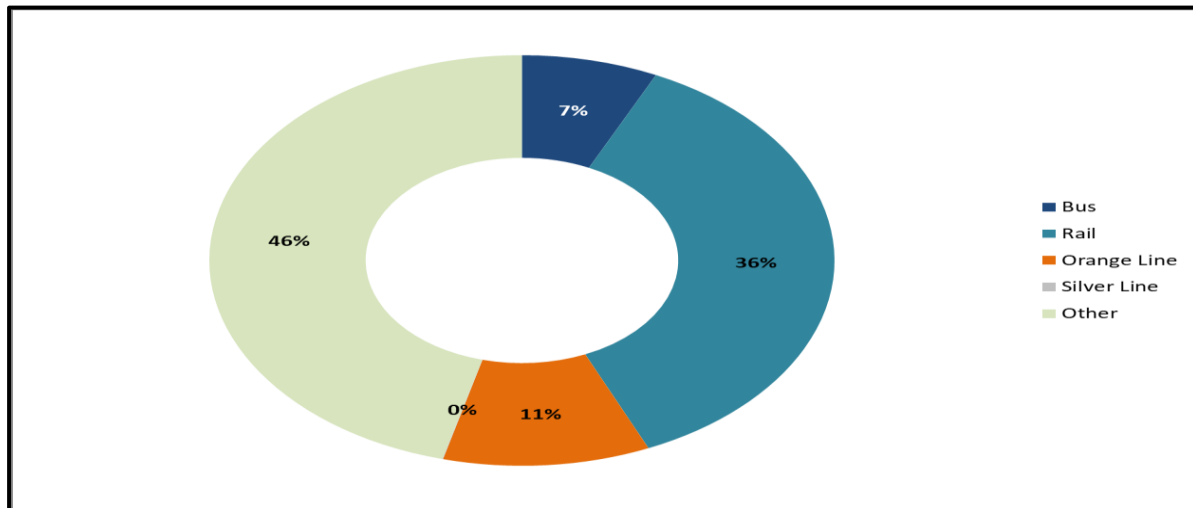

KEY PERFORMANCE INDICATORS

APRIL 2020

Attachment C

Ratio of Staffing Levels vs Vacant Assignments

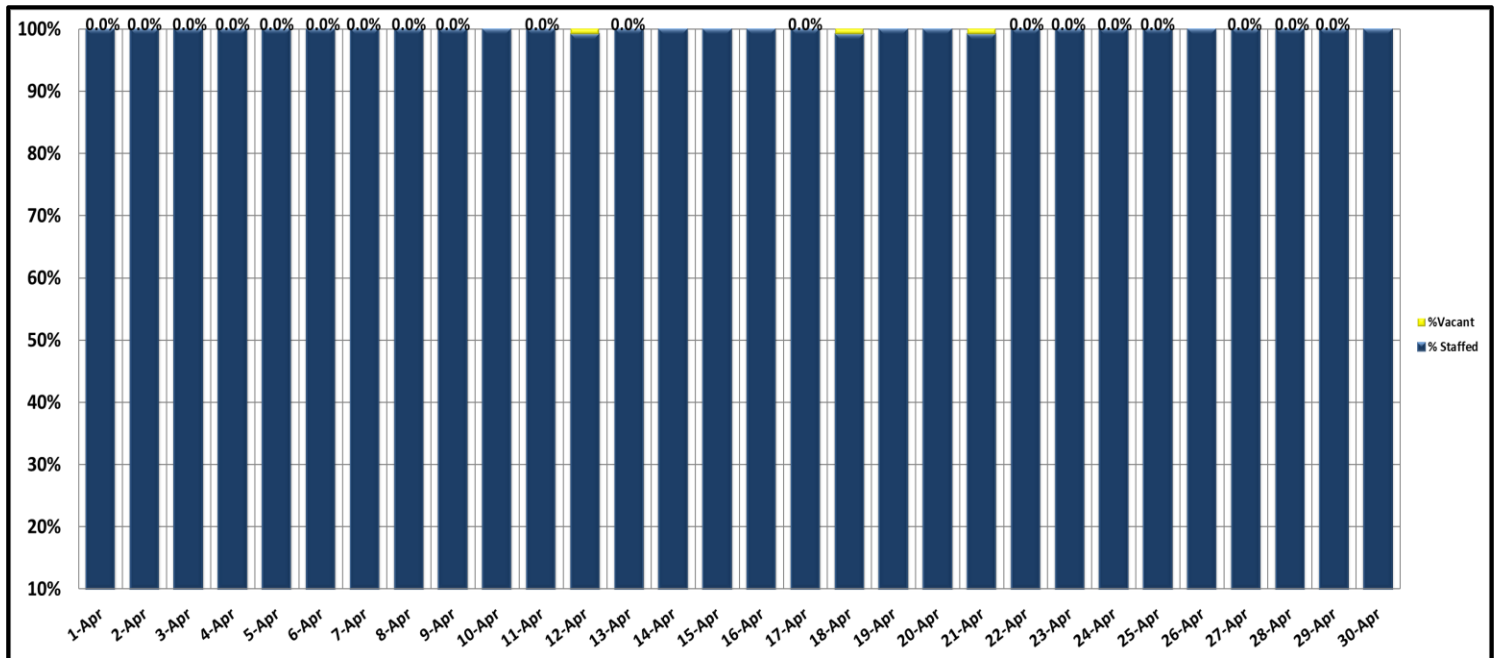

Ratio of Proactive vs Dispatched Activity

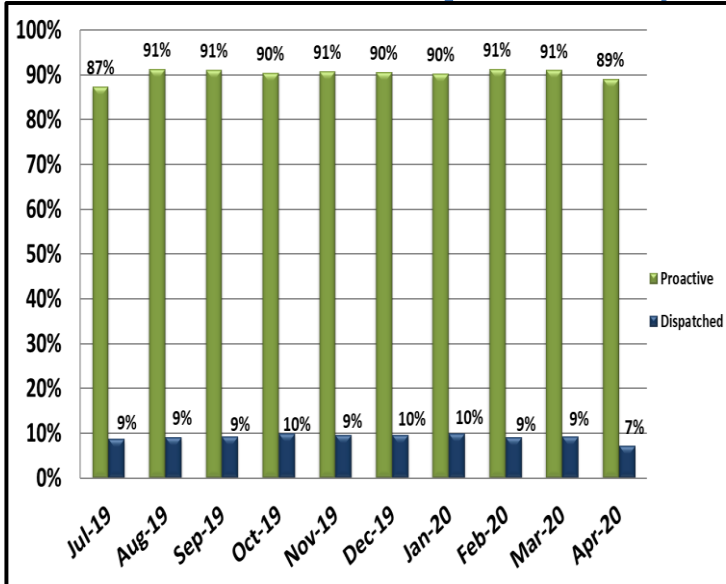

Grade Crossing Operations

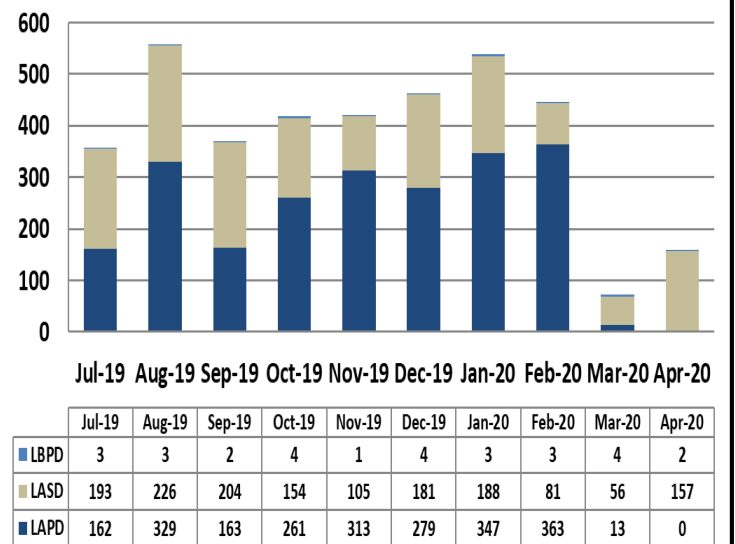

Grade Crossing Operation Locations April:

1. Blue Line Stations (89)
2. Expo Line Stations (8)
3. Gold Line Stations (62)

KEY PERFORMANCE INDICATORS

MAY 2020

Attachment C

Crimes Against Persons, Property, and Society

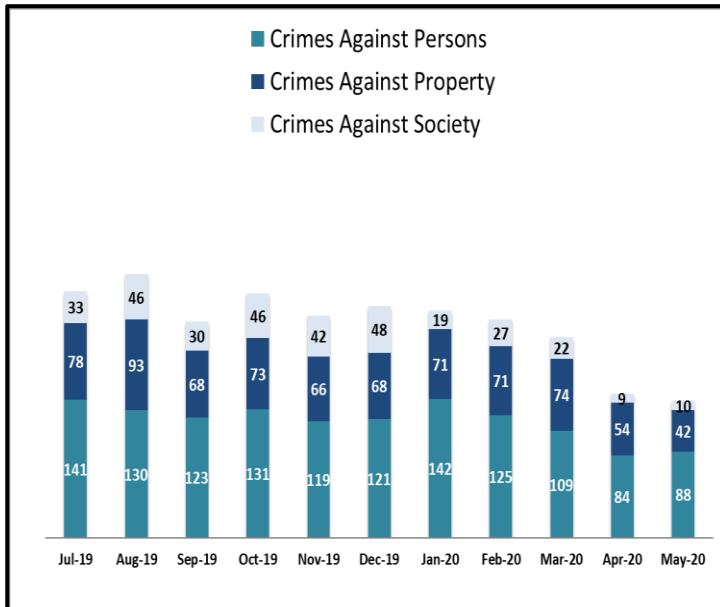

Average Emergency Response Times

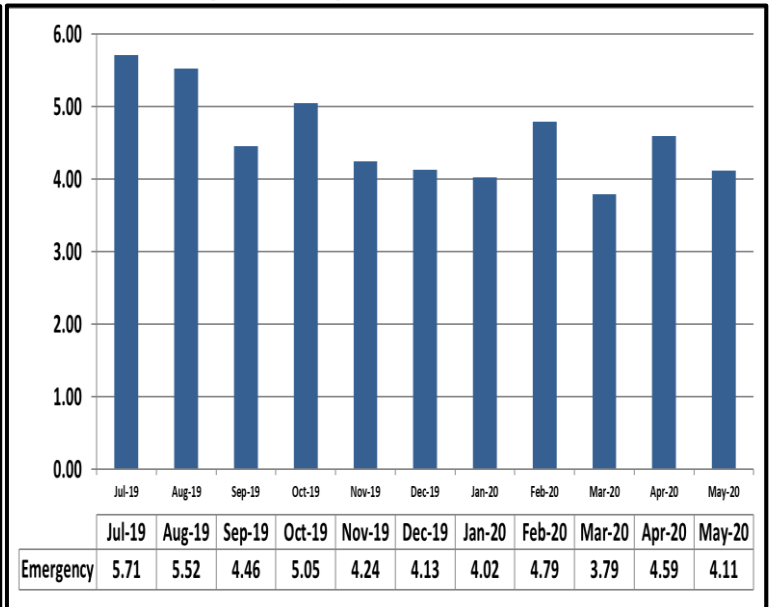

Percentage of Time Spent on the System

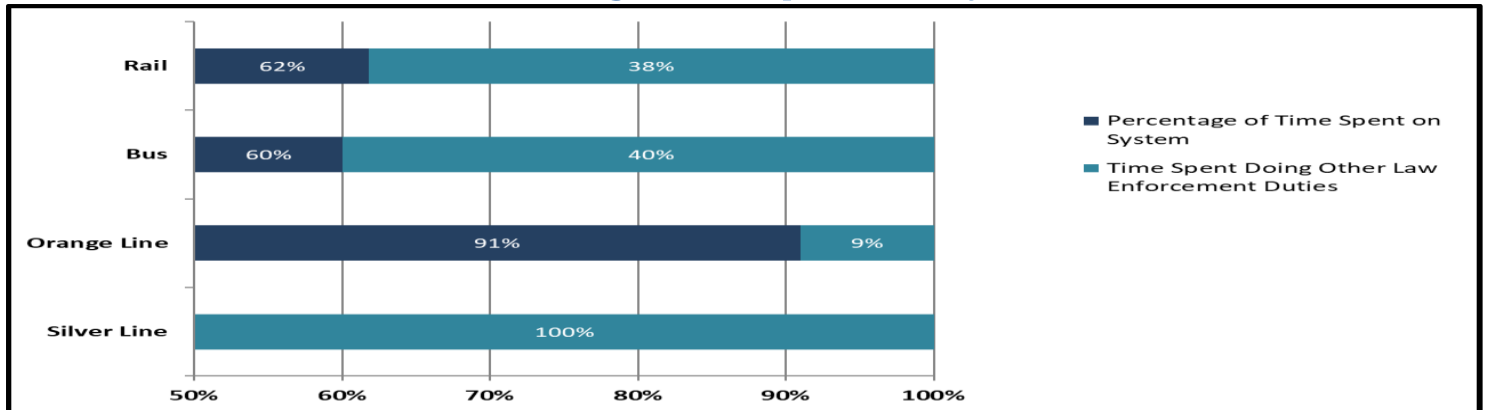

Percentage of Time Spent on the System as a Whole

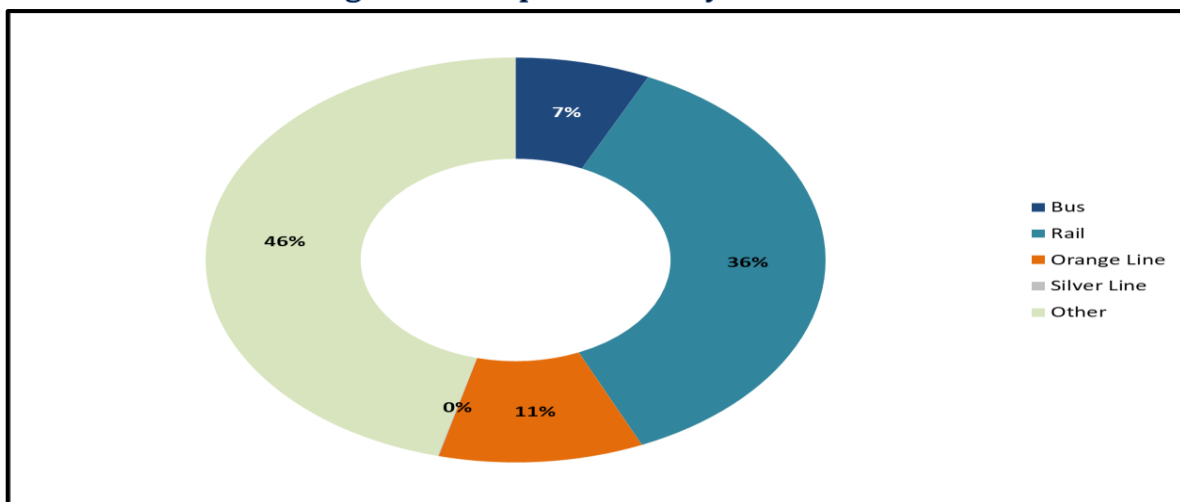

KEY PERFORMANCE INDICATORS

MAY 2020

Attachment C

Ratio of Staffing Levels vs Vacant Assignments

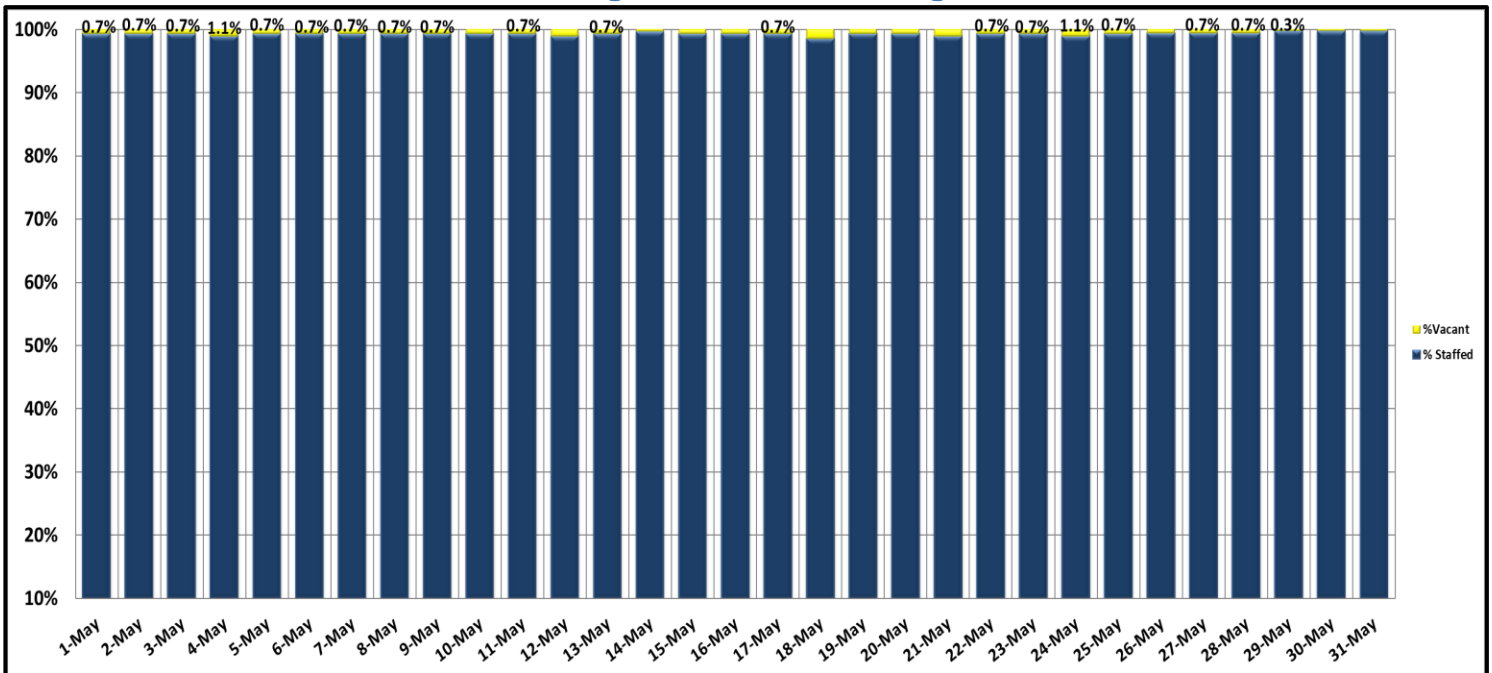

Ratio of Proactive vs Dispatched Activity

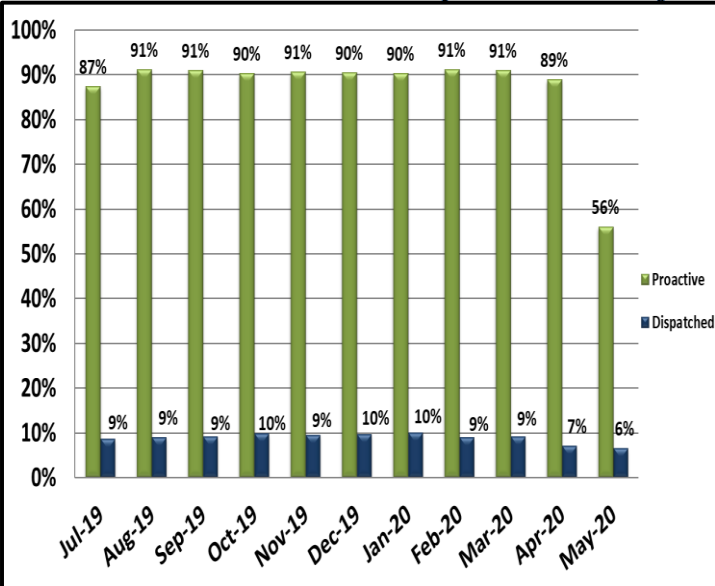

Grade Crossing Operations

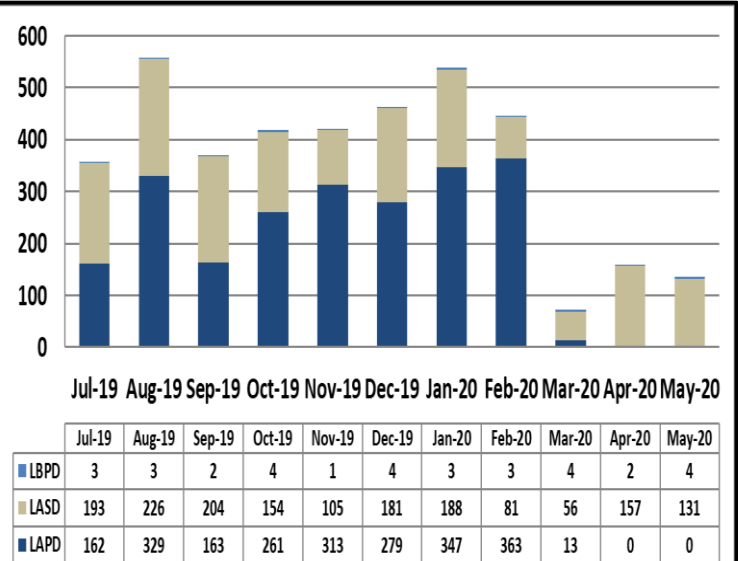

Grade Crossing Operation Locations May:

1. Blue Line Stations (55)
2. Expo Line Stations (5)
3. Gold Line Stations (75)

Transit Police

Monthly Crime Report



Attachment D

	2019	2020
	April	April
CRIMES AGAINST PERSONS		
Homicide	0	0
Rape	1	1
Robbery	28	13
Aggravated Assault	24	14
Aggravated Assault on Operator	3	0
Battery	60	45
Battery on Operator	6	5
Sex Offenses	14	6
SUB-TOTAL	136	84
CRIMES AGAINST PROPERTY		
Burglary	0	0
Larceny	70	32
Bike Theft	5	4
Motor Vehicle Theft	1	1
Arson	1	0
Vandalism	11	17
Other	0	0
SUB-TOTAL	88	54
CRIMES AGAINST SOCIETY		
Weapons	1	1
Narcotics	18	1
Trespassing	9	7
SUB-TOTAL	28	9
TOTAL	252	147
ENFORCEMENT EFFORTS		
Arrests	326	79
Citations	2,324	241
Fare Checks	84,267	2,106
Calls for Service	1,141	1,124

Transit Police

Monthly Crime Report



Attachment D

	2019	2020
	May	May
CRIMES AGAINST PERSONS		
Homicide	0	0
Rape	0	0
Robbery	25	20
Aggravated Assault	18	25
Aggravated Assault on Operator	1	2
Battery	63	35
Battery on Operator	8	4
Sex Offenses	10	2
SUB-TOTAL	125	88
CRIMES AGAINST PROPERTY		
Burglary	0	1
Larceny	61	19
Bike Theft	3	3
Motor Vehicle Theft	2	3
Arson	0	1
Vandalism	10	15
Other	0	0
SUB-TOTAL	76	42
CRIMES AGAINST SOCIETY		
Weapons	4	2
Narcotics	19	1
Trespassing	15	7
SUB-TOTAL	38	10
TOTAL	239	140
ENFORCEMENT EFFORTS		
Arrests	451	79
Citations	2,960	241
Fare Checks	129,818	2,106
Calls for Service	1,194	1,124

Metro's Homeless Efforts

C3 Homeless Outreach April 1, 2020 through April 30, 2020

Performance Measure	April Number Served	Project Year to date Number Served
Number of unduplicated individuals' initiated contact (pre-engagement phase)	395	7,390
Number of Unduplicated individuals engaged (engagement phase)	127	3,690
Number of unduplicated individuals who are provided services or who successfully attained referrals*	*Unavailable	2,961
Number of unduplicated individuals engaged who successfully attained an interim housing resource (this includes crisis and/or bridge housing)	309	1,645
Number of unduplicated individuals engaged who are successfully linked to a permanent housing program	5	402
Number of unduplicated individuals engaged who are permanently housed	16	250

*Due to the outbreak, the team pulled all the reported information from Clarity, the computer tracking system, of the Department of Health Services. Due to system limitations, the team was unable to pull the number of individuals who received a service for the first time.

Notes:

The team continued to redeploy in unique ways that crossed the day/swing shift boundary in response to the COVID-19 virus outbreak. The teams were not able to track data based on the regular swing/day deployment schedule.

The reports for April are limited to combined contract-to-date figures due to COVID-19 related schedule realignments and service adjustments (including, but not limited to social distancing requirements).

With the team's close collaboration with LAPD this month, the "referrals from LAPD" figure are also not included.

April Motel Report

Secured 82 motel rooms. The demographics and justification for each of these placements are attached.

Brief Demographic Overview:

- A total of 127 homeless persons were housed in 82 motel rooms.
- 74 of the clients were a combination of couples, couples with children.
- 53 clients were singularly housed, 41.73% were males.

Total Motel Cost: \$153,955.06

PATH Success Story

A 27 year old African American pregnant female and her male partner were encountered at Pershing Square. The client and her partner became homeless after relocating to Los Angeles from the Midwest and not being able to secure employment. Because of the clients' homeless status, their children were placed in foster care. The client and her partner were in desperate need of housing services in order to gain custody of their children.

Metro Multi-Disciplinary Team (MDT) immediately placed the couple in the Crenshaw Inn Motel due to the client's pregnancy and other health issues. From the motel, MDT outreach specialists referred the clients to the Goodwill Career Development Program and Express Employment Agency to help increase their income. Based on the couple's assessment and level of independence, they were referred to the SPA 4 Family Solutions Center and SPA 4 Rapid Re- Housing Program (RRH). Metro MDT Outreach Specialist assisted the clients with housing navigation and successfully connected them to a landlord in Inglewood, CA. During the clients' time at the motel, Metro MDT provided groceries and transportation to medical, employment, and housing appointments.

In early April, the client gave birth to a healthy baby, and as a result of their connection to SPA 4 RRH and Metro MDT Outreach, the client and her partner successfully signed a lease in Inglewood on 4/28/20. The clients are now focusing on regaining custody of their children. The female client said, "I made it home!"

LAPD Outreach Impact Story resulting in Stable Housing, April 2020

LAPD Transit HOPE Officers engaged a couple with their 5-month old child on April 16, 2020 at the 7th/metro Station. The couple did not want to provide a great amount of detail on how they fell into homelessness, but it seemed to be related to a falling out with family. Officers contacted PATH and the family was placed into a local motel until a housing option becomes available.

LAPD Notes:

Due to the repurposing of the HOPE Team and Red Line Surge followed by the elimination of the surge detail the average number of contacts, referrals and enforcement-related events dropped significantly.

Sheriff Mental Evaluation Team (MET) Contacts April 5 – May 2, 2020

These monthly statistics only include contacts of the Transit MET Units. They do not include contacts made by other Transit Services Bureau personnel. In addition to the data reported below, Transit MET Units:

- 5 teams assisted MTA conduct homeless outreach operations at Citrus Pax, Gold Line; 7th/Metro Pax, blue Line and Santa Monica Pax, Expo Line for the week of 04/05/2020 – 04/11/2020.
- 5 teams assisted MTA conduct homeless outreach operations at Citrus Pax and Atlantic Pax, Gold Line; 7th/Mero Pax, Blue Line and Santa Monica Pax, Expo Line for the week of 04/12/2020 – 04/18/2020.
- TMET teams assisted MTA conduct homeless outreach operations at Citrus Pax and Atlantic Pax, Gold Line; and Santa Monica Pax, Expo Line for the week of 04/19/2020 – 04/25/2020.
- TMET teams assisted MTA conduct homeless outreach operations at Citrus Pax and Atlantic Pax, Gold Line; and Santa Monica Pax, Expo Line for the week of 04/26/2020 – 05/02/2020.

LASD Notes:

Regarding the 17 Shelter transports conducted in the month of April 2020 by LASD/TMET, most of these clients were transported while conducting Homeless Outreach Operations at 7th/Metro Pax, Blue/Expo Line, Citrus and Atlantic Pax, Gold Line; and Santa Monica Pax, Expo Line. These clients were transported to the following LA City Rec Shelters:

- Shatto Rec
- Alpine Rec
- Westwood Rec
- Hollywood Rec
- Volunteers of America

Long Beach Quality of Life Officers Update, April 2020

Projects: None Reported

Law Enforcement Homeless Outreach Metrics, April 2020

ACTION	LAPD HOPE/TSD	LASD MET	LBPB
Contacts	34	1,367	83
Referrals	13	239	23
5150 Holds	15	21	0
Mental Illness	19	204	15

Substance Abuse	5	205	26
Veterans	1	0	0
Shelter	3	17	1
Motel Housing Plan	3	0	0
VA Housing	0	0	0
Return to Family	0	1	1
Transitional Long Term Housing	0	0	0
Detox	1	0	0
Rehab	0	0	0

Cleared Encampments Within Metro ROW:

Incident Date:	Location:	Work Required:	Comments:
03/09/2020	E-Line (EXPO) Flower St- Jefferson tunnel	Clean-up Trash	Clean-up completed April 30 th

Cleared Encampments Outside, Adjacent to Metro Right-of-Way:

No activity this reporting period